

FALL 2009 DATA INDEX

UNIVERSITY LEVEL

Total Enrollment

- [Total Enrollment by Student Level](#)
- [Full-Time/Part-Time Enrollment by Student Level](#)
- [Total Enrollment by Gender & Ethnicity](#)
 - [Undergraduate Enrollment by Gender & Ethnicity](#)
 - [Graduate Enrollment by Gender & Ethnicity](#)

New Student Enrollment

- [Total New Student Enrollment](#)
- [New Student Full-Time/Part-Time Enrollment](#)

Course Data

- [Sections & Credit Hours by Course Level](#)

COLLEGE LEVEL

Summary Profile by Department

- [College of Arts and Sciences](#)
- [College of Education](#)
- [College of Business and Management](#)
- [Nontraditional Degree Programs](#)

Gender/Ethnicity Profile of Majors by Department

- [College of Arts and Sciences](#)
- [College of Education](#)
- [College of Business and Management](#)
- [Nontraditional Degree Programs](#)

Course Data: Sections & Credit Hours by Department

- [College of Arts and Sciences](#)
- [College of Education](#)
- [College of Business and Management](#)

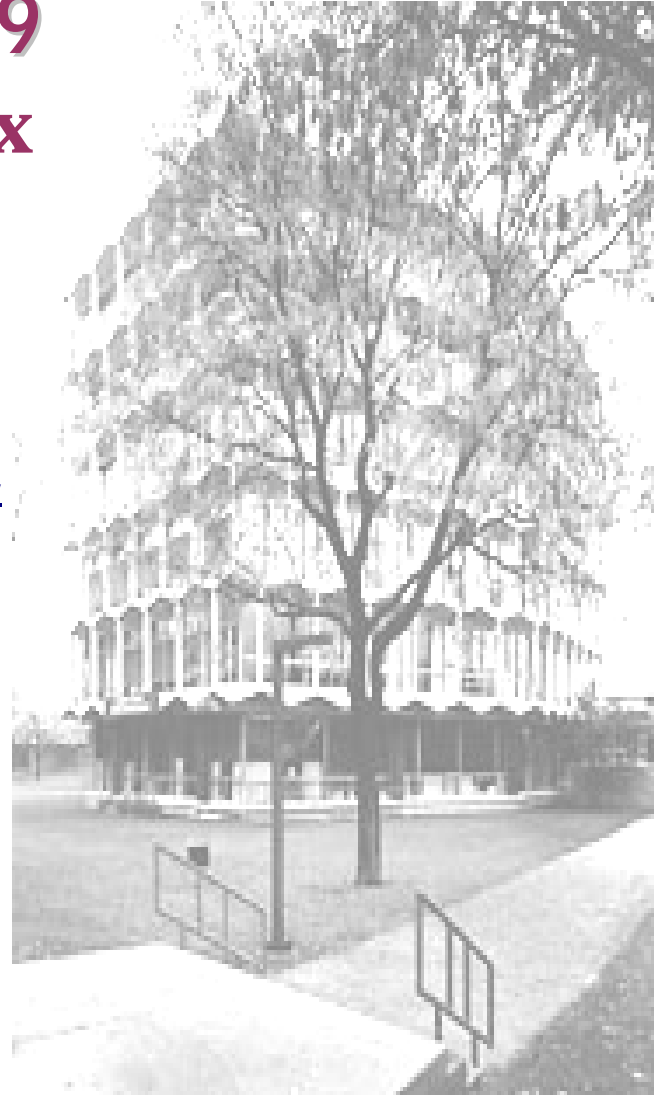

Fall 2009
Total Enrollment by Student Level

	Student Level	Total Enrollment	Total Credit Hours	F.T.E. Enrolled
Undergraduates	Freshmen	1,950	23,136	1,542
	Sophomores	1,465	16,110	1,074
	Juniors	2,488	25,789	1,719
	Seniors	3,122	29,880	1,992
	Unclassified Undergrads	166	1,418	95
	Total Undergraduates	9,191	96,332	6,422
Graduates	Classified Grads	1,664	9,169	764
	Grad Certification	123	945	79
	Unclassified Grads	653	2,940	245
	Total Graduates	2,440	13,054	1,088
Total University		11,631	109,386	7,510

Fall 2009
Full & Part-Time Enrollment by Level

Student Level	Full-Time		Part-Time		
	Number Enrolled	Credit Hours	Number Enrolled	Credit Hours	
Undergraduates	Freshmen	1,616	20,662	334	2,474
	Sophomores	934	12,392	531	3,718
	Juniors	1,375	18,105	1,113	7,684
	Seniors	1,349	18,048	1,773	11,832
	Unclassified Undergrads	76	951	90	467
Total Undergraduates		5,350	70,158	3,841	26,175
Graduates	Classified Grads	317	3,021	1,347	6,148
	Grad Certification	53	580	70	365
	Unclassified Grads	57	610	596	2,330
Total Graduates		427	4,211	2,013	8,843
Total University		5,777	74,369	5,854	35,018

Fall 2009
Total Enrollment by Gender & Ethnicity

Ethnicity	Gender		Total	
	Males	Females	Number	Percent
Native American	17	23	40	0.3%
Asian American	470	546	1,016	8.7%
African American	380	726	1,106	9.5%
Hispanic	1145	1,944	3,089	26.6%
Non-Resident Alien/Other	542	698	1,240	10.7%
White	2,132	3,008	5,140	44.2%
Total University	4,686	6,945	11,631	

Fall 2009
Undergraduate Enrollment by Gender & Ethnicity

Ethnicity	Gender		Total	
	Males	Females	Number	Percent
Native American	12	18	30	0.3%
Asian American	420	470	890	9.7%
African American	313	595	908	9.9%
Hispanic	1049	1732	2,781	30.3%
Non-Resident Alien/Other	453	545	998	10.9%
White	1,618	1,966	3,584	39.0%
Total Undergraduate	3,865	5,326	9,191	

Fall 2009
Graduate Enrollment by Gender & Ethnicity

Ethnicity	Gender		Total	
	Males	Females	Number	Percent
Native American	5	5	10	0.4%
Asian American	50	76	126	5.2%
African American	67	131	198	8.1%
Hispanic	96	212	308	12.6%
Non-Resident Alien/Other	89	153	242	9.9%
White	514	1,042	1,556	63.8%
Total Graduate	821	1,619	2,440	

Fall 2009

Total New Student Enrollment

	Total Enrolled	Total Credit Hours	F.T.E Enrolled
New Freshmen	1,071	13,220	881
New Transfers	1,398	14,814	988
New Graduates	624	3,609	301
Continuing Students	8,538	77,744	5,340
TOTAL	11,631	109,386	7,510

Fall 2009

New Student Full & Part-Time Enrollment

	<u>Full-Time</u>		<u>Part-Time</u>	
	Number Enrolled	Credit Hours	Number Enrolled	Credit Hours
New Freshmen	996	12628.5	75	591
New Transfers	836	10965	562	3849
New Graduates	146	1448	478	2161
Continuing Students	3,799	49,327	4,739	28,417
TOTAL	5,777	74,369	5,854	35,018

Fall 2009

Sections & Credit Hours by Course Level

Course Level	Number of Sections	Credit Hours
Lower Level	894	62,738
Upper Level	654	35,408
Graduate Level	368	11,240
Total	1,916	109,386

College of Arts & Sciences
Fall 2009 Majors Enrolled by Program - Summary Profile

(G)=Grad Program

Department	Major Program	Ethnicity						Gender		Total
		Native Amer	Asian Amer	African Amer	Hisp	Caucasian	Other	Female	Male	
Anthropology	Anthropology	0	3	3	16	32	10	44	20	64
Art	Art	0	10	9	43	74	19	98	57	155
	Art-Sec Educ Cert	0	2	0	2	5	1	8	2	10
	Art - Education (K-12) Cert	0	0	0	1	7	0	8	0	8
Biology	Biology	2	81	49	98	141	57	258	170	428
	Biology-Sec Educ Cert	0	2	1	5	7	0	7	8	15
	Biology (G)	0	5	1	3	17	7	18	15	33
Chemistry	Chemistry	2	39	9	31	41	27	77	72	149
	Chemistry (G)	1	3	2	0	11	4	12	9	21
Communication, Media & Theatre	Speech	0	0	0	0	1	0	1	0	1
	Comm, Media & Theatre	4	19	39	70	128	33	170	123	293
	Comm, Media & Theatre(G)	0	0	7	5	16	2	22	8	30
Computer Science	Computer Science	1	53	30	77	92	44	48	249	297
	Computer Science (G)	0	13	3	1	28	25	21	49	70
Earth Science	Earth Science	0	4	2	7	28	10	12	39	51
	Earth Science (G)	0	0	0	0	0	0	0	0	0
Economics	Economics	0	7	4	22	41	12	25	61	86
English	English	1	14	15	35	93	21	106	73	179
	English - Sec Educ	2	9	11	33	66	13	88	46	134
	English (G)	0	0	0	1	18	4	15	8	23
	English Comp/Writing (G)	0	0	2	0	18	0	12	8	20
Foreign Language & Literatures	French	0	0	1	5	8	0	9	5	14
	French-Education K-12 Cert	0	0	0	1	1	0	1	1	2
	Spanish	0	3	2	58	23	7	66	27	93
	Spanish-Sec Educ Cert	0	0	1	1	0	0	2	0	2
	Spanish-Education K-12 Cert	0	1	0	27	9	1	25	13	38
	Latin Amer Liter & Culture (G)	0	1	2	16	9	1	18	11	29
Geography & Envir Studies	Geography	0	2	2	3	14	2	5	18	23
	Environmental Studies	0	2	2	14	36	8	34	28	62
	Geography (G)	0	2	1	2	30	2	22	15	37
History	History	0	10	10	47	109	16	63	129	192
	History-Sec Educ Cert	0	1	7	27	49	14	42	56	98
	History (G)	0	1	2	5	20	1	16	13	29
Justice Studies	Criminal Justice	0	0	3	2	0	0	5	0	5
	Justice Studies	1	26	47	205	141	40	207	253	460
Linguistics	Linguistics (G)	0	7	8	6	41	13	56	19	75
	Linguistics: TESL (G)	0	7	0	4	20	2	24	9	33
Mathematics	Mathematics	1	21	8	28	44	12	51	63	114

College of Arts & Sciences
Fall 2009 Majors Enrolled by Program - Summary Profile

(G)=Grad Program

Department	Major Program	Ethnicity						Gender		Total
		Native Amer	Asian Amer	African Amer	Hisp	Caucasian	Other	Female	Male	
	Math-Sec Educ Cert	0	10	7	17	36	3	37	36	73
	Mathematics (G)	0	3	0	4	27	2	14	22	36
	Math: Elem Educ Teacher(G)	0	0	1	2	13	1	15	2	17
	Mathematics & TCP Program(G)	0	0	2	1	2	0	0	5	5
Music	Music	0	1	3	27	27	9	19	48	67
	Music Education K-12	1	5	7	17	34	7	32	39	71
	Music (G)	0	2	1	1	15	2	15	6	21
Other Departments	Judaic Studies	0	0	0	0	0	1	0	1	1
Philosophy	Philosophy	0	3	5	8	21	6	15	28	43
Physics	Physics	0	5	2	2	13	6	2	26	28
Political Science	Political Science	0	3	16	41	76	27	59	104	163
	Political Science (G)	0	1	5	6	23	5	13	27	40
Psychology	Psychology	0	31	47	155	200	50	361	122	483
	Gerontology (G)	0	1	1	2	12	3	16	3	19
	Certificat in Gerontology (G)	0	0	1	0	1	0	2	0	2
Social Work	Social Work	1	8	63	105	85	24	245	41	286
Sociology	Sociology	3	9	21	37	55	14	93	46	139
Women's Studies	Women's Studies	0	1	5	3	7	1	15	2	17
COLLEGE TOTAL		20	431	470	1,329	2,065	569	2,649	2,235	4,884

College of Education
Fall 2009 Majors Enrolled by Program - Summary Profile

(G)=Grad

Department	Major Program	Ethnicity						Gender		Total
		Native Amer	Asian Amer	African Amer	Hisp	Caucasian	Other	Female	Male	
Counselor Education	Counseling-Community (G)	0	1	6	1	26	4	28	10	38
	Counseling-Family (G)	0	0	1	1	20	5	19	8	27
	Counseling-School (G)	0	4	5	13	80	7	88	21	109
	Counseling-Rehab Cnslng (G)	1	0	4	10	14	2	21	10	31
Educ Leadership & Development	Human Resource Devel	0	6	6	19	25	5	45	16	61
	Inner City Studies Education	0	1	31	1	0	0	17	16	33
	Human Resource Devel (G)	1	3	11	2	12	5	27	7	34
	Inner City Studies Educ (G)	1	0	40	4	2	4	35	16	51
	Ed Ldrshp-School Ldrshp (G)	0	5	17	20	122	11	100	75	175
	Ed Ldrshp-Higher Ed Ldrshp(G)	0	1	6	15	11	0	26	7	33
	Ed Ldrshp-Chf Schl Bus Off(G)	0	0	0	0	1	0	0	1	1
Health, Physical Education, Rec & Athletics	Health and Wellness	1	3	9	10	28	5	41	15	56
	Health Education	0	1	1	1	9	1	7	6	13
	Phys Educ - Secondary Educ	0	0	0	4	3	0	1	6	7
	Phys Educ - Secondary Ed. K-12	0	12	9	50	110	7	45	143	188
	Exercise Science (G)	0	0	5	2	22	2	13	18	31
Reading	Reading (G)	1	4	10	19	89	4	115	12	127
Special Education	Special Ed-LD/BD	0	0	0	0	0	0	0	0	0
	Special Ed-LD/MR	0	0	0	0	0	0	0	0	0
	Special Education	0	2	4	19	64	12	77	24	101
	Special Ed-Teaching LD (G)	0	0	0	0	0	0	0	0	0
	Special Ed-Educating MH (G)	0	0	0	0	0	0	0	0	0
	Special Ed-Gifted (G)	0	4	1	1	19	1	22	4	26
	Special Ed-Early Childhood (G)	0	3	0	6	32	2	42	1	43
	Special Education (G)	1	8	9	5	154	14	140	51	191
Teacher Education	Elementary Education General	2	67	54	286	368	57	698	136	834
	Bilingual/Bicultural-Elem Ed	0	1	0	81	12	8	91	11	102
	Early Childhood Education	1	27	19	136	107	23	302	11	313
	Middle Level Education	0	0	0	2	3	0	5	0	5
	Teaching: Bilingl/Bicultural (G)	0	1	0	12	5	3	16	5	21
	Instruction:Bilingl/Bicultural (G)	0	1	0	12	7	2	20	2	22
	Tchg: Lang Arts-Elem Ed (G)	1	1	0	0	20	2	16	8	24
	Tchg: Lang Arts-Sec Ed (G)	0	1	0	3	13	0	11	6	17
	Instrctn:Lang Arts-Elem Ed (G)	0	0	1	0	9	2	11	1	12
	Instrctn:Lang Arts-Sec Ed (G)	0	1	0	2	2	1	5	1	6

College of Education
Fall 2009 Majors Enrolled by Program - Summary Profile

(G)=Grad

Department	Major Program	Ethnicity						Gender		Total
		Native Amer	Asian Amer	African Amer	Hisp	Caucasian	Other	Female	Male	
Certification Programs	TCP: Elementary Education (G)	0	3	0	2	26	4	25	10	35
	TCP: Early Childhood Educ (G)	0	0	0	3	3	0	5	1	6
	TCP: Sec Educ - Art (G)	0	0	1	0	11	1	8	5	13
	TCP: Secondary Educ - Art K-12 (G)	0	0	0	0	2	0	2	0	2
	TCP: Sec Educ - Biology (G)	0	1	0	0	4	1	3	3	6
	TCP: Sec Educ - English (G)	0	1	0	0	8	2	8	3	11
	TCP: Sec Educ - French (G)	0	0	0	0	0	2	2	0	2
	TCP: Secondary Educ - French (K-12) (G)	0	0	0	0	2	0	2	0	2
	TCP: Sec Educ - Health Educ (G)	0	0	0	0	2	0	1	1	2
	TCP: Sec Educ - History (G)	0	0	0	1	9	2	4	8	12
	TCP: Sec Educ - Math (G)	0	0	0	1	6	1	5	3	8
	TCP: Sec Educ-Mus Ed (K-12) (G)	0	0	0	1	0	1	1	1	2
	TCP: Sec Educ - Phys Ed (G)	0	0	0	1	1	0	1	1	2
	TCP: Secondary Educ - Phys Educ (K-12) (G)	0	1	0	1	7	1	2	8	10
	TCP: Sec Educ - Social Sci (G)	0	0	0	0	0	0	0	0	0
	TCP: Sec Educ - Spanish (G)	0	0	0	3	0	0	2	1	3
	TCP: Secondary Educ - Spanish (K-12) (G)	0	0	0	0	4	2	3	3	6
COLLEGE TOTAL		10	164	250	750	1,474	206	2,158	696	2,854

College of Business and Management
Fall 2009 Majors Enrolled by Program - Summary Profile

(G)=Grad Program

Department	Major Program	Ethnicity						Gender		Total
		Native Amer	Asian Amer	African Amer	Hisp	Caucasian	Other	Female	Male	
Accounting, Business Law, & Finance	Accounting	2	103	42	161	155	69	302	230	532
	Finance	0	39	10	48	103	30	91	139	230
	General Business Admin	1	27	43	92	109	42	158	156	314
	Accounting (G)	0	5	0	2	23	12	21	21	42
Management & Marketing	Management	0	33	20	72	126	34	117	168	285
	Marketing	0	19	6	27	55	18	51	74	125
	MBA - Revised (G)	0	4	1	1	40	23	32	37	69
COLLEGE TOTAL		3	230	122	403	611	228	772	825	1,597

Nontraditional Degree Programs

Fall 2009 Majors Enrolled by Program - Summary Profile

(G)=Grad Program

Department	Major Program	Ethnicity						Gender		Total
		Native Amer	Asian Amer	African Amer	Hisp	Caucasian	Other	Female	Male	
Nontraditional Degree Program	BA in Interdisciplinary Studies	2	15	107	81	185	24	268	146	414
	University Without Walls	0	0	1	5	6	0	10	2	12
COLLEGE TOTAL		2	15	108	86	191	24	278	148	426

College of Arts & Sciences
Fall 2009 Enrollment - Gender/Ethnicity Profile

(G)=Grad Program

Department	Major Program	Ethnicity/Gender											
		Native American		Asian American		African American		Hispanic		Caucasian		Other	
		F	M	F	M	F	M	F	M	F	M	F	M
Anthropology	Anthropology	0	0	3	0	1	2	11	5	22	10	7	3
Art	Art	0	0	8	2	6	3	25	18	52	22	7	12
	Art-Sec Educ Cert	0	0	2	0	0	0	1	1	5	0	0	1
	Art-Sec Educ (K-12) Cert	0	0	0	0	0	0	1	0	7	0	0	0
Biology	Biology	1	1	43	38	30	19	58	40	92	49	34	23
	Biology-Sec Educ Cert	0	0	2	0	1	0	2	3	2	5	0	0
	Biology (G)	0	0	1	4	1	0	2	1	10	7	4	3
Chemistry	Chemistry	1	1	22	17	4	5	13	18	23	18	14	13
	Chemistry (G)	0	1	1	2	2	0	0	0	6	5	3	1
Communication, Media & Theatre	Comm, Media & Theatre	2	2	8	11	28	11	45	25	68	60	19	14
	Comm, Media & Theatre (G)	0	0	0	0	6	1	3	2	11	5	2	0
	Speech	0	0	0	0	0	0	0	0	1	0	0	0
Computer Science	Computer Science	0	1	9	44	9	21	14	63	7	85	9	35
	Computer Science (G)	0	0	2	11	1	2	0	1	9	19	9	16
Earth Science	Earth Science	0	0	0	4	1	1	2	5	8	20	1	9
	Earth Science (G)	0	0	0	0	0	0	0	0	0	0	0	0
Economics	Economics	0	0	4	3	1	3	6	16	10	31	4	8
English	English	1	0	9	5	11	4	20	15	54	39	11	10
	English - Sec Educ	1	1	4	5	10	1	24	9	40	26	9	4
	English (G)	0	0	0	0	0	0	0	1	12	6	3	1
	English Comp/Writing (G)	0	0	0	0	1	1	0	0	11	7	0	0
Foreign Language & Literatures	French	0	0	0	0	0	1	3	2	6	2	0	0
	Spanish	0	0	1	2	2	0	43	15	16	7	4	3
	French - Education K-12 Cert	0	0	0	0	0	0	1	0	0	1	0	0
	Spanish-Education K-12 Cert	0	0	1	0	0	0	17	10	6	3	1	0
	Spanish-Sec Educ Cert	0	0	0	0	1	0	1	0	0	0	0	0
	Latin Amer Liter & Culture (G)	0	0	1	0	2	0	9	7	6	3	0	1
Geography & Envir Studies	Geography	0	0	0	2	0	2	0	3	5	9	0	2
	Environmental Studies	0	0	1	1	0	2	8	6	19	17	6	2
	Geography & Envir Studies (G)	0	0	2	0	0	1	1	1	17	13	2	0
History	History	0	0	4	6	7	3	14	33	31	78	7	9
	History-Sec Educ Cert	0	0	1	0	4	3	14	13	17	32	6	8
	History (G)	0	0	0	1	1	1	3	2	12	8	0	1

College of Arts & Sciences
Fall 2009 Enrollment - Gender/Ethnicity Profile

(G)=Grad Program

Department	Major Program	Ethnicity/Gender											
		Native American		Asian American		African American		Hispanic		Caucasian		Other	
		F	M	F	M	F	M	F	M	F	M	F	M
Justice Studies	Criminal Justice	0	0	0	0	3	0	2	0	0	0	0	0
	Justice Studies	1	0	9	17	34	13	99	106	50	91	14	26
Linguistics	Linguistics (G)	0	0	7	0	4	4	6	0	30	11	9	4
	Linguistics: TESL (G)	0	0	6	1	0	0	3	1	14	6	1	1
Mathematics	Mathematics	1	0	11	10	1	7	12	16	20	24	6	6
	Math-Sec Educ Cert	0	0	5	5	1	6	8	9	21	15	2	1
	Mathematics (G)	0	0	1	2	0	0	0	4	13	14	0	2
	Math: Elem Educ Teacher(G)	0	0	0	0	1	0	2	0	11	2	1	0
	Mathematics & TCP Program(G)	0	0	0	0	0	2	0	1	0	2	0	0
Music	Music	0	0	0	1	0	3	10	17	6	21	3	6
	Music Education K-12	0	1	2	3	4	3	7	10	18	16	1	6
	Music (G)	0	0	1	1	1	0	1	0	10	5	2	0
Other Departments	Judaic Studies	0	0	0	0	0	0	0	0	0	0	0	1
Philosophy	Philosophy	0	0	1	2	3	2	3	5	7	14	1	5
Physics	Physics	0	0	0	5	0	2	0	2	1	12	1	5
Political Science	Political Science	0	0	1	2	4	12	17	24	29	47	8	19
	Political Science (G)	0	0	1	0	0	5	1	5	10	13	1	4
Psychology	Psychology	0	0	22	9	33	14	111	44	157	43	38	12
	Certificate in Gerontology(G)	0	0	0	0	1	0	0	0	1	0	0	0
	Gerontology (G)	0	0	1	0	1	0	2	0	10	2	2	1
Social Work	Social Work	1	0	7	1	58	5	91	14	70	15	18	6
Sociology	Sociology	2	1	6	3	12	9	26	11	40	15	7	7
Women's Studies	Women's Studies	0	0	1	0	4	1	2	1	7	0	1	0
COLLEGE TOTAL		11	9	211	220	295	175	744	585	1,110	955	278	291

**College of Education
Fall 2009 Enrollment - Gender/Ethnicity Profile**

(G)=Grad
Program

Department	Major Program	Ethnicity/Gender											
		Native American		Asian Amer		African American		Hispanic		Caucasian		Other	
		F	M	F	M	F	M	F	M	F	M	F	M
Counselor Education	Counseling-Community (G)	0	0	1	0	5	1	0	1	22	4	0	4
	Counseling-Family (G)	0	0	0	0	1	0	1	0	13	7	4	1
	Counseling-School (G)	0	0	4	0	5	0	7	6	66	14	6	1
	Counseling-Rehab Cnsng (G)	0	1	0	0	2	2	6	4	11	3	2	0
Educ Leadership & Development	Human Resource Devel	0	0	4	2	4	2	16	3	18	7	3	2
	Inner City Studies Education	0	0	0	1	16	15	1	0	0	0	0	0
	Human Resource Devel (G)	1	0	2	1	9	2	1	1	9	3	5	0
	Inner City Studies Educ (G)	1	0	0	0	27	13	3	1	2	0	2	2
	Ed Ldrshp-School Ldrshp (G)	0	0	2	3	12	5	8	12	69	53	9	2
	Ed Ldrshp-Higher Ed Ldrshp(G)	0	0	0	1	5	1	12	3	9	2	0	0
	Ed Ldrshp-Chf Schl Bus Off(G)	0	0	0	0	0	0	0	0	0	1	0	0
Health, Phys Educ, Rec & Athletics	Health & Wellness	1	0	1	2	7	2	10	0	20	8	2	3
	Health Education	0	0	1	0	1	0	1	0	4	5	0	1
	Phys Educ - Secondary Educ	0	0	0	0	0	0	1	3	0	3	0	0
	Physical Educ - Sec Educ K-12	0	0	2	10	2	7	11	39	29	81	1	6
	Exercise Science (G)	0	0	0	0	1	4	1	1	9	13	2	0
Reading	Reading (G)	1	0	4	0	8	2	18	1	81	8	3	1
Special Education	Special Ed-LD/BD	0	0	0	0	0	0	0	0	0	0	0	0
	Special Ed-LD/MR	0	0	0	0	0	0	0	0	0	0	0	0
	Special Education	0	0	2	0	3	1	12	7	49	15	11	1
	Special Ed-Teaching LD (G)	0	0	0	0	0	0	0	0	0	0	0	0
	Special Ed-Educating MH (G)	0	0	0	0	0	0	0	0	0	0	0	0
	Special Ed-Gifted (G)	0	0	4	0	1	0	1	0	15	4	1	0
	Special Ed-Early Childhood (G)	0	0	3	0	0	0	6	0	31	1	2	0
	Special Education (G)	1	0	5	3	8	1	4	1	110	44	12	2
Teacher Education	Elementary Education General	2	0	58	9	44	10	250	36	291	77	53	4
	Bilingual/Bicultural-Elem Ed	0	0	1	0	0	0	72	9	10	2	8	0
	Early Childhood Education	1	0	26	1	17	2	131	5	104	3	23	0
	Middle Level Education	0	0	0	0	0	0	2	0	3	0	0	0
	Teaching: Bilingl/Bicultural (G)	0	0	1	0	0	0	9	3	4	1	2	1
	Instruction:Bilingl/Bicultural (G)	0	0	1	0	0	0	12	0	5	2	2	0
	Tchg: Lang Arts-Elem Ed (G)	0	1	0	1	0	0	0	0	14	6	2	0
	Tchg: Lang Arts-Sec Ed (G)	0	0	1	0	0	0	1	2	9	4	0	0

**College of Education
Fall 2009 Enrollment - Gender/Ethnicity Profile**

(G)=Grad
Program

Department	Major Program	Ethnicity/Gender											
		Native American		Asian Amer		African American		Hispanic		Caucasian		Other	
		F	M	F	M	F	M	F	M	F	M	F	M
	Instrctn:Lang Arts-Elem Ed (G)	0	0	0	0	1	0	0	0	8	1	2	0
	Instrctn:Lang Arts-Sec Ed (G)	0	0	1	0	0	0	1	1	2	0	1	0
Certification Programs	TCP: Elementary Education (G)	0	0	2	1	0	0	2	0	18	8	3	1
	TCP: Early Childhood Educ (G)	0	0	0	0	0	0	2	1	3	0	0	0
	TCP: Sec Educ - Art (G)	0	0	0	0	0	1	0	0	8	3	0	1
	TCP: Sec Educ - Art K-12 (G)	0	0	0	0	0	0	0	0	2	0	0	0
	TCP: Sec Educ - Biology (G)	0	0	0	1	0	0	0	0	2	2	1	0
	TCP: Sec Educ - English (G)	0	0	1	0	0	0	0	0	5	3	2	0
	TCP: Sec Educ - French (G)	0	0	0	0	0	0	0	0	0	0	2	0
	TCP: Sec Educ - French (K-12) (G)	0	0	0	0	0	0	0	0	2	0	0	0
	TCP: Sec Educ - Health Educ (G)	0	0	0	0	0	0	0	0	1	1	0	0
	TCP: Sec Educ - History (G)	0	0	0	0	0	0	1	0	1	8	2	0
	TCP: Sec Educ - Math (G)	0	0	0	0	0	0	1	0	4	2	0	1
	TCP: Sec Educ-Mus Ed (K-12) (G)	0	0	0	0	0	0	0	1	0	0	1	0
	TCP: Sec Educ - Phys Ed (G)	0	0	0	0	0	0	1	0	0	1	0	0
	TCP: Sec Ed - Phys Ed (K-12) (G)	0	0	0	1	0	0	0	1	2	5	0	1
	TCP: Sec Educ - Social Sci (G)	0	0	0	0	0	0	0	0	0	0	0	0
	TCP: Sec Educ - Spanish (G)	0	0	0	0	0	0	2	1	0	0	0	0
TCP: Sec Ed - Spanish (K-12) (G)	0	0	0	0	0	0	0	0	3	1	0	2	
COLLEGE TOTAL		8	2	127	37	179	71	607	143	1,068	406	169	37

**College of Business and Management
Fall 2009 Enrollment - Gender/Ethnicity Profile**

(G)=Grad Program

Department	Major Program	Ethnicity/Gender											
		Native American		Asian American		African American		Hispanic		Caucasian		Other	
		F	M	F	M	F	M	F	M	F	M	F	M
Accounting, Business Law, & Finance	Accounting	0	2	58	45	29	13	95	66	70	85	50	19
	Finance	0	0	13	26	7	3	16	32	43	60	12	18
	General Business Admin	1	0	13	14	25	18	56	36	45	64	18	24
	Accounting (G)	0	0	4	1	0	0	1	1	10	13	6	6
Management & Marketing	Management	0	0	13	20	13	7	38	34	43	83	10	24
	Marketing	0	0	6	13	2	4	10	17	24	31	9	9
	MBA - Revised (G)	0	0	1	3	0	1	0	1	18	22	13	10
COLLEGE TOTAL		1	2	108	122	76	46	216	187	253	358	118	110

**Nontraditional Degree Programs
Fall 2009 Enrollment - Gender/Ethnicity Profile**

Department	Major Program	Ethnicity/Gender											
		Native American		Asian Amer		African American		Hispanic		Caucasian		Other	
		F	M	F	M	F	M	F	M	F	M	F	M
Nontraditional Degree Program	BA Interdisciplinary Studies	1	1	9	6	76	31	56	25	114	71	12	12
	University Without Walls	0	0	0	0	1	0	4	1	5	1	0	0
COLLEGE TOTAL		1	1	9	6	77	31	60	26	119	72	12	12

College of Arts & Sciences

Fall 2009 - Course Data

Department	Discipline	Number of Sections	Credit Hours
African & African Amer Studies		3	165
Anthropology		24	1,759
Art		91	3,651
Biology		65	4,772
	Honors	1	4
	Total	66	4,776
Chemistry		43	2,741
Comm, Media & Theatre	Communications	35	2,577
	Media	28	1,897
	Theatre	20	1,152
	Total	83	5,626
Computer Science		43	2,118
Economics		26	2,232
English		93	6,612
Earth Sciences		21	1,659
Foreign Languages & Literatures		3	138
	Arabic	3	168
	Chinese	1	63
	French	11	420
	German	1	54
	Italian	2	147
	Korean	1	78
	Polish	2	90
	Portuguese	1	42
	Spanish	42	2,367
	Honors:Spanish	1	3
	Total	68	3,570
	Geography & Envir Studies		30
History		47	4,293
	Honors	1	3
	Total	48	4,296
Justice Studies		37	3,033

Department	Discipline	Number of Sections	Credit Hours
Latino & Latin American Studies		6	261
Linguistics		32	2,286
Mathematics		85	5,980
Music	Dance	16	501
		150	3,123
	Honors:Music	2	9
	Total	168	3,632
NEIU Multi/Interdisciplinary	Mathematics	1	60
		1	12
	Sociology	1	60
	Total	3	132
Philosophy		24	1,932
	Honors	2	6
	Total	26	1,938
Physics		30	2,004
Political Science		51	3,750
	Honors	1	3
	Total	52	3,753
Psychology		54	3,329
	Honors	1	9
	Total	55	3,338
Sociology		46	3,183
Social Work		36	2,034
	Honors	1	3
	Total	37	2,037
Teaching English Sec Language	TESL	13	615
Women's Studies		5	282
COLLEGE TOTAL		1,234	73,821

College of Education
Fall 2009 - Course Data

Department	Discipline	Number of Sections	Credit Hours
Counselor Education		40	1,338
Education	Educational Foundations	4	246
Educational Leadership & Development	Elementary Education	2	138
	Educational Foundations	45	3,180
	Human Resource Development	19	786
	Inner City Studies Education	19	843
	Leadership	32	1,116
	Total	117	6,063
Health, Physical Education, Recreation, & Athletics	Exercise Science	8	195
	Health Education	21	1,231
	Physical Education Major Activity	22	794
	Physical Education Major Theory	20	1,164
	Recreation Management	2	39
	Total	73	3,423
NEIU Multi/Interdisciplinary Stud	Physical Education Major Theory	1	135
Reading - Develop. Reading		24	1,029
Special Education	Special Education	51	1,787
	Gifted Education	5	108
	Total	56	1,895
Teacher Education	Honors: Elementary Education	1	3
	Bilingual/Bicultural Education	11	374
	Early Childhood Education	20	676
	Elementary Education	57	2,547
	Instructional Media	2	66
	Middle School Educ & Teaching	1	39
	Secondary Education	29	890
	Total	121	4,595
COLLEGE TOTAL		436	18,724

College of Business and Management

Fall 2009 - Course Data

Department	Discipline	Number of Sections	Credit Hours
Accounting, Business Law, & Finance		5	393
	Accounting	27	2,250
	Business Law	10	1,149
	Finance	17	1,515
	Total	59	5,307
Marketing		14	1,188
Management		38	3450
COLLEGE TOTAL		111	9,945