

# FALL 2008 DATA INDEX

## **UNIVERSITY LEVEL**

### **Total Enrollment**

- [Total Enrollment by Student Level](#)
- [Full-Time/Part-Time Enrollment by Student Level](#)
- [Total Enrollment by Gender & Ethnicity](#)
  - [Undergraduate Enrollment by Gender & Ethnicity](#)
  - [Graduate Enrollment by Gender & Ethnicity](#)

### **New Student Enrollment**

- [Total New Student Enrollment](#)
- [New Student Full-Time/Part-Time Enrollment](#)

### **Course Data**

- [Sections & Credit Hours by Course Level](#)

## **COLLEGE LEVEL**

### **Summary Profile by Department**

- [College of Arts and Sciences](#)
- [College of Education](#)
- [College of Business and Management](#)
- [Nontraditional Degree Programs](#)

### **Gender/Ethnicity Profile of Majors by Department**

- [College of Arts and Sciences](#)
- [College of Education](#)
- [College of Business and Management](#)
- [Nontraditional Degree Programs](#)

### **Course Data: Sections & Credit Hours by Department**

- [College of Arts and Sciences](#)
- [College of Education](#)
- [College of Business and Management](#)

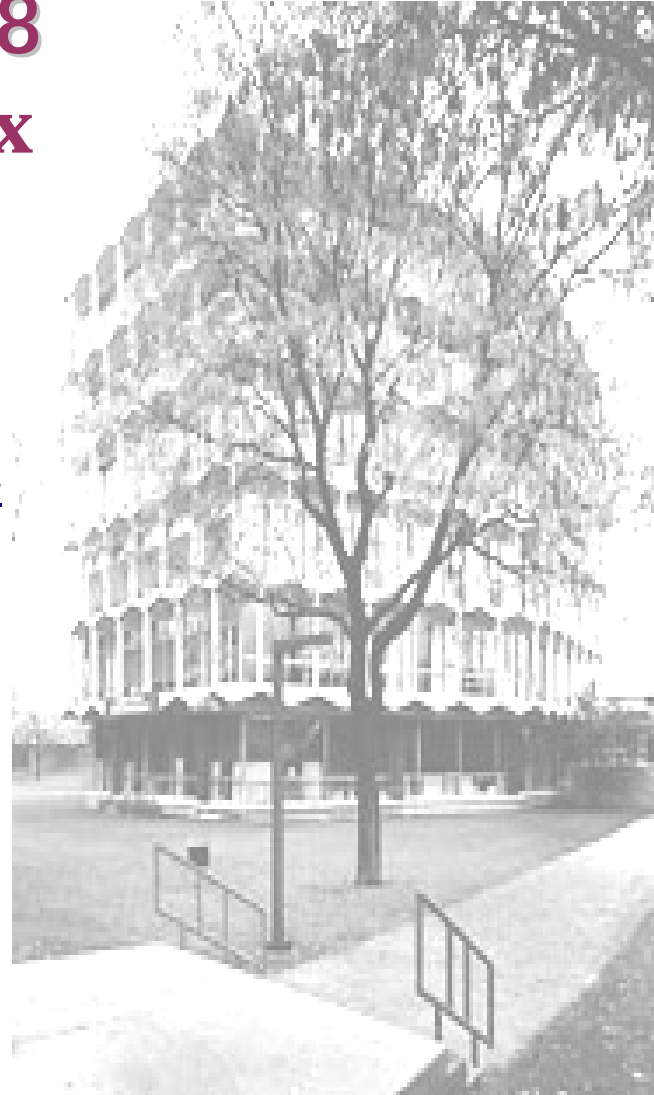

**Fall 2008**  
**Total Enrollment by Student Level**

	<b>Student Level</b>	<b>Total Enrollment</b>	<b>Total Credit Hours</b>	<b>F.T.E. Enrolled</b>
<b>Undergraduates</b>	Freshmen	1,855	21,929	1,462
	Sophomores	1,446	15,690	1,046
	Juniors	2,372	24,101	1,607
	Seniors	3,114	29,128	1,942
	Unclassified Undergrads	200	1,654	110
	<b>Total Undergraduates</b>	<b>8,987</b>	<b>92,502</b>	<b>6,167</b>
<b>Graduates</b>	Classified Grads	1,518	8,234	686
	Grad Certification	109	832	69
	Unclassified Grads	579	2,517	210
	<b>Total Graduates</b>	<b>2,206</b>	<b>11,583</b>	<b>965</b>
<b>Total University</b>		<b>11,193</b>	<b>104,084</b>	<b>7,132</b>

**Fall 2008**  
**Full & Part-Time Enrollment by Level**

Student Level	Full-Time		Part-Time		
	Number Enrolled	Credit Hours	Number Enrolled	Credit Hours	
<b>Undergraduates</b>	Freshmen	1,535	19,561	320	2,368
	Sophomores	903	11,906	543	3,784
	Juniors	1,203	15,947	1,169	8,154
	Seniors	1,286	17,136	1,828	11,992
	Unclassified Undergrads	84	1,055	116	599
<b>Total Undergraduates</b>		<b>5,011</b>	<b>65,605</b>	<b>3,976</b>	<b>26,897</b>
<b>Graduates</b>	Classified Grads	277	2,620	1,241	5,614
	Grad Certification	44	465	64	358
	Unclassified Grads	45	475	535	2,053
<b>Total Graduates</b>		<b>366</b>	<b>3,559</b>	<b>1,840</b>	<b>8,024</b>
<b>Total University</b>		<b>5,377</b>	<b>69,164</b>	<b>5,816</b>	<b>34,921</b>

**Fall 2008**  
**Total Enrollment by Gender & Ethnicity**

<b>Ethnicity</b>	<b>Gender</b>		<b>Total</b>	
	<b>Males</b>	<b>Females</b>	<b>Number</b>	<b>Percent</b>
Native American	14	18	32	0.3%
Asian	528	610	1,138	10.2%
African American	371	694	1,065	9.5%
Hispanic	1090	1,944	3,034	27.1%
Non-Resident Alien/Other	380	478	858	7.7%
White	2,070	2,996	5,066	45.3%
<b>Total University</b>	<b>4,453</b>	<b>6,740</b>	<b>11,193</b>	

**Fall 2008**  
**Undergraduate Enrollment by Gender & Ethnicity**

<b>Ethnicity</b>	<b>Gender</b>		<b>Total</b>	
	<b>Males</b>	<b>Females</b>	<b>Number</b>	<b>Percent</b>
Native American	10	16	26	0.3%
Asian American	479	530	1,009	11.2%
African American	310	586	896	10.0%
Hispanic	1019	1,754	2,773	30.9%
Non-Resident Alien/Other	308	346	654	7.3%
White	1,588	2,041	3,629	40.4%
<b>Total Undergraduate</b>	<b>3,714</b>	<b>5,273</b>	<b>8,987</b>	

**Fall 2008**  
**Graduate Enrollment by Gender & Ethnicity**

<b>Ethnicity</b>	<b>Gender</b>		<b>Total</b>	
	<b>Males</b>	<b>Females</b>	<b>Number</b>	<b>Percent</b>
Native American	4	2	6	0.3%
Asian American	49	80	129	5.8%
African American	61	108	169	7.7%
Hispanic	71	190	261	11.8%
Non-Resident Alien/Other	72	132	204	9.2%
White	482	955	1,437	65.1%
<b>Total Graduate</b>	<b>739</b>	<b>1,467</b>	<b>2,206</b>	

**Fall 2008**

**Total New Student Enrollment**

	<b>Total Enrolled</b>	<b>Total Credit Hours</b>	<b>F.T.E Enrolled</b>
New Freshmen	1,017	12,539	836
New Transfers	1,127	11,683	779
New Graduates	554	2,934	244
Continuing Students	8,495	76,929	5,273
<b>TOTAL</b>	<b>11,193</b>	<b>104,084</b>	<b>7,132</b>

## Fall 2008

### New Student Full & Part-Time Enrollment

	Full-Time		Part-Time	
	Number Enrolled	Credit Hours	Number Enrolled	Credit Hours
New Freshmen	952	12,031	65	509
New Transfers	644	8,367	483	3,317
New Graduates	96	966	458	1,968
Continuing Students	3,685	47,801	4,810	29,128
<b>TOTAL</b>	<b>5,377</b>	<b>69,164</b>	<b>5,816</b>	<b>34,921</b>

**Fall 2008**

**Sections & Credit Hours by Course Level**

<b>Course Level</b>	<b>Number of Sections</b>	<b>Credit Hours</b>
Lower Level	878	60,604
Upper Level	657	33,001
Graduate Level	345	10,475
<b>Total</b>	<b>1,880</b>	<b>104,080</b>

**College of Arts & Sciences**  
**Fall 2008 Majors Enrolled by Program - Summary Profile**

(G)=Grad Program

Department	Major Program	Ethnicity						Gender		Total
		Native Amer	Asian Amer	African Amer	Hisp	Caucasian	Other	Female	Male	
Anthropology	Anthropology	1	2	2	17	35	6	44	19	63
Art	Art	0	16	8	42	83	16	98	67	165
	Art-Sec Educ Cert	0	0	0	3	14	0	15	2	17
Biology	Biology	3	99	39	103	143	39	260	166	426
	Biology-Sec Educ Cert	0	4	0	2	8	1	6	9	15
	Biology (G)	0	4	1	0	26	6	25	12	37
Chemistry	Chemistry	2	26	6	34	33	16	57	60	117
	Chemistry (G)	0	3	2	0	13	1	8	11	19
Communication, Media & Theatre	Speech	0	0	0	0	1	0	1	0	1
	Comm, Media & Theatre	2	18	38	73	128	28	161	126	287
	Comm, Media & Theatre(G)	0	0	4	5	21	3	23	10	33
Computer Science	Computer Science	0	61	30	75	89	25	50	230	280
	Computer Science (G)	0	10	4	2	17	19	14	38	52
Criminal Justice	Criminal Justice	0	0	2	4	0	0	6	0	6
	Justice Studies	1	26	55	189	128	28	206	221	427
Earth Science	Earth Science	0	6	3	9	25	7	18	32	50
	Earth Science (G)	0	0	0	2	0	0	2	0	2
Economics	Economics	0	7	5	16	36	12	26	50	76
English	English	1	13	10	35	84	16	101	58	159
	English - Sec Educ	2	7	10	30	69	7	79	46	125
	English (G)	0	0	0	1	17	5	16	7	23
	English Comp/Writing (G)	0	0	2	0	12	0	10	4	14
Foreign Language & Literatures	French	0	2	1	4	7	0	10	4	14
	French-Education K-12 Cert	0	0	0	1	1	1	2	1	3
	Spanish	0	1	7	61	21	2	71	21	92
	Spanish-Sec Educ Cert	0	0	1	2	0	0	2	1	3
	Spanish-Education K-12 Cert	0	1	0	25	6	0	18	14	32
	Latin Amer Liter & Culture (G)	0	1	4	14	8	0	15	12	27
Geography & Envir Studies	Geography	0	1	4	3	17	0	7	18	25
	Environmental Studies	0	3	0	11	42	8	38	26	64
	Geography (G)	0	0	2	0	26	2	17	13	30
History	History	0	12	15	57	106	16	79	127	206
	History-Sec Educ Cert	0	1	7	23	50	14	38	57	95
	History (G)	0	0	0	4	16	2	8	14	22
Linguistics	Linguistics (G)	0	7	4	6	55	9	62	19	81

**College of Arts & Sciences**  
**Fall 2008 Majors Enrolled by Program - Summary Profile**

(G)=Grad Program

Department	Major Program	Ethnicity						Gender		Total
		Native Amer	Asian Amer	African Amer	Hisp	Caucasian	Other	Female	Male	
Mathematics	Mathematics	1	17	7	23	44	10	45	57	102
	Math-Sec Educ Cert	0	9	3	19	31	3	28	37	65
	Mathematics (G)	0	2	0	1	32	2	19	18	37
	Math: Elem Educ Teacher(G)	0	0	0	1	9	0	7	3	10
Music	Music	0	1	5	17	35	6	21	43	64
	Music Education K-12	1	6	4	11	28	4	25	29	54
	Music (G)	1	2	0	0	14	3	14	6	20
Other Departments	Fast Track Social Science Prg	0	0	0	1	0	0	1	0	1
	University Center BA Psych Prg	0	0	0	0	1	0	1	0	1
Philosophy	Philosophy	0	2	3	11	22	7	11	34	45
Physics	Physics	0	6	0	2	13	4	2	23	25
Political Science	Political Science	0	8	11	36	58	16	45	84	129
	Political Science (G)	0	2	7	2	22	3	15	21	36
Psychology	Psychology	0	40	46	145	185	42	345	113	458
	Gerontology (G)	0	2	2	1	17	3	19	6	25
Social Work	Social Work	0	3	66	100	80	15	223	41	264
Sociology	Sociology	4	7	27	30	54	8	87	43	130
Women's Studies	Women's Studies	0	1	1	7	5	1	14	1	15
<b>COLLEGE TOTAL</b>		19	439	448	1,260	1,987	416	2,515	2,054	4,569

**College of Education**  
**Fall 2008 Majors Enrolled by Program - Summary Profile**

(G)=Grad

Department	Major Program	Ethnicity						Gender		Total
		Native Amer	Asian Amer	African Amer	Hisp	Caucasian	Other	Female	Male	
Counselor Education	Counseling-Community (G)	0	1	3	0	22	4	21	9	30
	Counseling-Family (G)	0	0	0	3	23	1	18	9	27
	Counseling-School (G)	0	4	4	19	88	6	88	33	121
	Counseling-Rehab Cnslng (G)	0	0	3	9	14	3	23	6	29
Educ Leadership & Development	Human Resource Devel	0	5	1	20	17	3	36	10	46
	Inner City Studies Education	0	3	24	0	0	0	13	14	27
	Human Resource Devel (G)	0	4	7	5	23	6	35	10	45
	Inner City Studies Educ (G)	0	0	34	6	1	2	25	18	43
	Ed Ldrshp-School Ldrshp (G)	0	6	15	17	120	13	98	73	171
	Ed Ldrshp-Higher Ed Ldrshp(G)	0	1	2	15	9	1	25	3	28
	Ed Ldrshp-Chf Schl Bus Off(G)	0	0	0	0	1	0	1	0	1
Health, Physical Education, Rec & Athletics	Health and Wellness	0	3	5	13	18	5	31	13	44
	Health Education	0	1	0	1	8	0	7	3	10
	Phys Educ - Secondary Educ	0	0	0	4	3	0	1	6	7
	Phys Educ - Secondary Ed. K-12	0	11	8	39	95	10	48	115	163
	Exercise Science (G)	0	0	5	1	16	2	13	11	24
Reading	Reading (G)	0	5	2	12	92	3	98	16	114
Special Education	Special Ed-LD/BD	0	0	0	0	0	0	0	0	0
	Special Ed-LD/MR	0	0	0	0	0	0	0	0	0
	Special Education	0	5	2	11	66	10	73	21	94
	Special Ed-Teaching LD (G)	0	0	0	0	0	0	0	0	0
	Special Ed-Educating MH (G)	0	0	0	0	0	0	0	0	0
	Special Ed-Gifted (G)	0	2	1	2	10	2	15	2	17
	Special Ed-Early Childhood (G)	0	4	2	10	44	4	63	1	64
	Special Education (G)	0	8	5	8	142	8	127	44	171
Teacher Education	Elementary Education General	3	69	42	266	376	42	685	113	798
	Bilingual/Bicultural-Elem Ed	0	0	0	47	8	3	50	8	58
	Early Childhood Education	0	23	24	116	105	14	271	11	282
	Teaching: Bilingl/Bicultural (G)	0	2	0	12	5	3	17	5	22
	Instruction:Bilingl/Bicultural (G)	0	1	1	11	7	0	16	4	20
	Tchg: Lang Arts-Elem Ed (G)	1	0	1	2	21	2	17	10	27
	Tchg: Lang Arts-Sec Ed (G)	0	0	0	1	6	0	4	3	7
	Instcrtn:Lang Arts-Elem Ed (G)	0	0	1	1	9	0	11	0	11
	Instcrtn:Lang Arts-Sec Ed (G)	0	0	0	1	6	2	8	1	9

**College of Education**  
**Fall 2008 Majors Enrolled by Program - Summary Profile**

(G)=Grad

Department	Major Program	Ethnicity						Gender		Total
		Native Amer	Asian Amer	African Amer	Hisp	Caucasian	Other	Female	Male	
Certification Programs	TCP: Elementary Education (G)	0	1	0	6	27	2	28	8	36
	TCP: Early Childhood Educ (G)	0	0	0	1	3	0	4	0	4
	TCP: Sec Educ - Art (G)	0	0	0	0	12	0	8	4	12
	TCP: Sec Educ - Biology (G)	0	1	0	0	4	0	2	3	5
	TCP: Sec Educ - English (G)	0	2	0	0	8	1	8	3	11
	TCP: Sec Educ - French (G)	0	0	0	0	4	1	4	1	5
	TCP: Sec Educ - Health Educ (G)	0	0	0	0	0	1	1	0	1
	TCP: Sec Educ - History (G)	0	0	0	1	4	1	1	5	6
	TCP: Sec Educ - Math (G)	0	1	0	0	4	1	3	3	6
	TCP: Sec Educ-Mus Ed (K-12) (G)	0	0	0	1	3	0	1	3	4
	TCP: Sec Educ - Phys Ed (G)	0	1	0	0	7	1	4	5	9
	TCP: Sec Educ - Social Sci (G)	0	0	0	0	0	0	0	0	0
	TCP: Sec Educ - Spanish (G)	0	0	0	0	7	3	7	3	10
<b>COLLEGE TOTAL</b>		4	164	192	661	1,438	160	2,009	610	2,619

**College of Business and Management**  
**Fall 2008 Majors Enrolled by Program - Summary Profile**

(G)=Grad Program

Department	Major Program	Ethnicity						Gender		Total
		Native Amer	Asian Amer	African Amer	Hisp	Caucasian	Other	Female	Male	
Accounting, Business Law, & Finance	Accounting	1	100	51	149	165	39	288	217	505
	Finance	1	56	9	72	119	20	116	161	277
	General Business Admin	0	32	34	102	116	19	157	146	303
	Accounting (G)	0	6	0	1	19	5	18	13	31
Management & Marketing	Management	1	34	21	90	137	20	138	165	303
	Marketing	0	24	10	39	68	8	67	82	149
	MBA - Revised (G)	0	10	2	2	29	13	25	31	56
<b>COLLEGE TOTAL</b>		<b>3</b>	<b>262</b>	<b>127</b>	<b>455</b>	<b>653</b>	<b>124</b>	<b>809</b>	<b>815</b>	<b>1,624</b>

## Nontraditional Degree Programs

### Fall 2008 Majors Enrolled by Program - Summary Profile

(G)=Grad Program

Department	Major Program	Ethnicity						Gender		Total
		Native Amer	Asian Amer	African Amer	Hisp	Caucasian	Other	Female	Male	
Nontraditional Degree Program	Board of Governors	2	15	100	96	168	18	261	138	399
	University Without Walls	0	0	7	3	5	0	10	5	15
<b>COLLEGE TOTAL</b>		2	15	107	99	173	18	271	143	414

**College of Arts & Sciences**  
**Fall 2008 Enrollment - Gender/Ethnicity Profile**

(G)=Grad Program

Department	Major Program	Ethnicity/Gender											
		Native American		Asian Amer		African American		Hispanic		Caucasian		Other	
		F	M	F	M	F	M	F	M	F	M	F	M
Anthropology	Anthropology	1	0	2	0	1	1	12	5	24	11	4	2
Art	Art	0	0	10	6	4	4	24	18	54	29	6	10
	Art-Sec Educ Cert	0	0	0	0	0	0	3	0	12	2	0	0
Biology	Biology	1	2	59	40	24	15	58	45	93	50	25	14
	Biology-Sec Educ Cert	0	0	3	1	0	0	1	1	2	6	0	1
	Biology (G)	0	0	2	2	1	0	0	0	17	9	5	1
Chemistry	Chemistry	1	1	13	13	2	4	15	19	21	12	5	11
	Chemistry (G)	0	0	1	2	2	0	0	0	4	9	1	0
Computer Science	Computer Science	0	0	11	50	13	17	17	58	5	84	4	21
	Computer Science (G)	0	0	2	8	1	3	0	2	5	12	6	13
Communication, Media & Theater	Comm, Media & Theatre	1	1	8	10	26	12	42	31	69	59	15	13
	Comm, Media & Theatre (G)	0	0	0	0	3	1	2	3	16	5	2	1
	Speech	0	0	0	0	0	0	0	0	1	0	0	0
Criminal Justice	Criminal Justice	0	0	0	0	2	0	4	0	0	0	0	0
	Justice Studies	1	0	5	21	39	16	108	81	43	85	10	18
Earth Science	Earth Science	0	0	3	3	1	2	4	5	10	15	0	7
	Earth Science (G)	0	0	0	0	0	0	2	0	0	0	0	0
Economics	Economics	0	0	5	2	1	4	5	11	11	25	4	8
English	English	1	0	7	6	9	1	19	16	57	27	8	8
	English - Sec Educ	1	1	3	4	8	2	18	12	46	23	3	4
	English (G)	0	0	0	0	0	0	0	1	12	5	4	1
	English Comp/Writing (G)	0	0	0	0	2	0	0	0	8	4	0	0
Foreign Language & Literatures	French	0	0	1	1	0	1	3	1	6	1	0	0
	Spanish	0	0	1	0	6	1	46	15	16	5	2	0
	French - Education K-12 Cert	0	0	0	0	0	0	1	0	0	1	1	0
	Spanish-Education K-12 Cert	0	0	0	1	0	0	14	11	4	2	0	0
	Spanish-Sec Educ Cert	0	0	0	0	1	0	1	1	0	0	0	0
	Latin Amer Liter & Culture (G)	0	0	1	0	2	2	8	6	4	4	0	0
Geography & Environmental Studies	Geography	0	0	1	0	2	2	0	3	4	13	0	0
	Environmental Studies	0	0	1	2	0	0	8	3	25	17	4	4
	Geography & Envir Studies (G)	0	0	0	0	0	2	0	0	15	11	2	0
History	History	0	0	5	7	7	8	24	33	37	69	6	10
	History-Sec Educ Cert	0	0	1	0	3	4	10	13	18	32	6	8

**College of Arts & Sciences**  
**Fall 2008 Enrollment - Gender/Ethnicity Profile**

(G)=Grad Program

Department	Major Program	Ethnicity/Gender											
		Native American		Asian Amer		African American		Hispanic		Caucasian		Other	
		F	M	F	M	F	M	F	M	F	M	F	M
	History (G)	0	0	0	0	0	0	2	2	6	10	0	2
Linguistics	Linguistics (G)	0	0	7	0	4	0	4	2	40	15	7	2
Mathematics	Mathematics	1	0	10	7	2	5	8	15	22	22	2	8
	Math-Sec Educ Cert	0	0	4	5	0	3	9	10	13	18	2	1
	Mathematics (G)	0	0	2	0	0	0	1	0	16	16	0	2
	Math: Elem Educ Teacher(G)	0	0	0	0	0	0	1	0	6	3	0	0
Music	Music	0	0	1	0	3	2	5	12	11	24	1	5
	Music Education K-12	0	1	4	2	1	3	6	5	12	16	2	2
	Music (G)	0	1	2	0	0	0	0	0	10	4	2	1
Other Departments	Fast Track Social Science Prg	0	0	0	0	0	0	1	0	0	0	0	0
	University Center BA Psych Prg	0	0	0	0	0	0	0	0	1	0	0	0
Philosophy	Philosophy	0	0	1	1	0	3	3	8	5	17	2	5
Physics	Physics	0	0	0	6	0	0	0	2	1	12	1	3
Political Science	Political Science	0	0	1	7	4	7	14	22	23	35	3	13
	Political Science (G)	0	0	2	0	1	6	0	2	11	11	1	2
Psychology	Psychology	0	0	30	10	36	10	107	38	140	45	32	10
	Gerontology (G)	0	0	2	0	1	1	1	0	12	5	3	0
Social Work	Social Work	0	0	2	1	58	8	85	15	65	15	13	2
Sociology	Sociology	3	1	4	3	15	12	22	8	38	16	5	3
Women's Studies	Women's Studies	0	0	1	0	0	1	7	0	5	0	1	0
<b>COLLEGE TOTAL</b>		<b>11</b>	<b>8</b>	<b>218</b>	<b>221</b>	<b>285</b>	<b>163</b>	<b>725</b>	<b>535</b>	<b>1,076</b>	<b>911</b>	<b>200</b>	<b>216</b>

**College of Education  
Fall 2008 Enrollment - Gender/Ethnicity Profile**

(G)=Grad Program

Department	Major Program	Ethnicity/Gender											
		Native American		Asian Amer		African American		Hispanic		Caucasian		Other	
		F	M	F	M	F	M	F	M	F	M	F	M
Counselor Education	Counseling-Community (G)	0	0	1	0	3	0	0	0	16	6	1	3
	Counseling-Family (G)	0	0	0	0	0	0	2	1	15	8	1	0
	Counseling-School (G)	0	0	4	0	4	0	10	9	66	22	4	2
	Counseling-Rehab Cnslng (G)	0	0	0	0	3	0	5	4	12	2	3	0
Educ Leadership & Development	Human Resource Devel	0	0	4	1	1	0	17	3	12	5	2	1
	Inner City Studies Education	0	0	2	1	11	13	0	0	0	0	0	0
	Human Resource Devel (G)	0	0	2	2	6	1	4	1	19	4	4	2
	Inner City Studies Educ (G)	0	0	0	0	18	16	5	1	0	1	2	0
	Ed Ldrshp-School Ldrshp (G)	0	0	3	3	9	6	6	11	70	50	10	3
	Ed Ldrshp-Higher Ed Ldrshp(G)	0	0	1	0	2	0	15	0	6	3	1	0
	Ed Ldrshp-Chf Schl Bus Off(G)	0	0	0	0	0	0	0	0	1	0	0	0
Health, Phys Educ, Rec & Athletics	Health & Wellness	0	0	0	3	4	1	13	0	13	5	1	4
	Health Education	0	0	1	0	0	0	1	0	5	3	0	0
	Phys Educ - Secondary Educ	0	0	2	9	4	4	12	31	27	71	4	6
	Exercise Science (G)	0	0	0	0	2	3	1	0	9	7	1	1
Reading	Reading (G)	0	0	4	1	0	2	11	1	81	11	2	1
Special Education	Special Ed-LD/BD	0	0	0	0	0	0	0	0	0	0	0	0
	Special Ed-LD/MR	0	0	0	0	0	0	0	0	0	0	0	0
	Special Education	0	0	4	1	2	0	9	2	52	14	6	4
	Special Ed-Teaching LD (G)	0	0	0	0	0	0	0	0	0	0	0	0
	Special Ed-Educating MH (G)	0	0	0	0	0	0	0	0	0	0	0	0
	Special Ed-Gifted (G)	0	0	2	0	1	0	1	1	9	1	2	0
	Special Ed-Early Childhood (G)	0	0	4	0	2	0	10	0	43	1	4	0
	Special Education (G)	0	0	5	3	5	0	6	2	103	39	8	0
Teacher Education	Elementary Education General	3	0	59	10	36	6	242	24	306	70	39	3
	Bilingual/Bicultural-Elem Ed	0	0	0	0	0	0	41	6	6	2	3	0
	Early Childhood Education	0	0	22	1	22	2	112	4	102	3	13	1
	Teaching: Bilingl/Bicultural (G)	0	0	2	0	0	0	10	2	4	1	1	2
	Instruction:Bilingl/Bicultural (G)	0	0	1	0	1	0	10	1	4	3	0	0
	Tchg: Lang Arts-Elem Ed (G)	0	1	0	0	1	0	2	0	12	9	2	0
	Tchg: Lang Arts-Sec Ed (G)	0	0	0	0	0	0	0	1	4	2	0	0
	Instrctn:Lang Arts-Elem Ed (G)	0	0	0	0	1	0	1	0	9	0	0	0
	Instrctn:Lang Arts-Sec Ed (G)	0	0	0	0	0	0	1	0	5	1	2	0

**College of Education  
Fall 2008 Enrollment - Gender/Ethnicity Profile**

(G)=Grad Program

Department	Major Program	Ethnicity/Gender											
		Native American		Asian Amer		African American		Hispanic		Caucasian		Other	
		F	M	F	M	F	M	F	M	F	M	F	M
Certification Programs	TCP: Elementary Education (G)	0	0	1	0	0	0	5	1	20	7	2	0
	TCP: Early Childhood Educ (G)	0	0	0	0	0	0	1	0	3	0	0	0
	TCP: Sec Educ - Art (G)	0	0	0	0	0	0	0	0	8	4	0	0
	TCP: Sec Educ - Biology (G)	0	0	0	1	0	0	0	0	2	2	0	0
	TCP: Sec Educ - English (G)	0	0	2	0	0	0	0	0	5	3	1	0
	TCP: Sec Educ - French (G)	0	0	0	0	0	0	0	0	3	1	1	0
	TCP: Sec Educ - Health Educ (G)	0	0	0	0	0	0	0	0	0	0	1	0
	TCP: Sec Educ - History (G)	0	0	0	0	0	0	1	0	0	4	0	1
	TCP: Sec Educ - Math (G)	0	0	1	0	0	0	0	0	2	2	0	1
	TCP: Sec Educ-Mus Ed (K-12) (G)	0	0	0	0	0	0	0	1	1	2	0	0
	TCP: Sec Educ - Phys Ed (G)	0	0	0	1	0	0	0	0	4	3	0	1
	TCP: Sec Educ - Social Sci (G)	0	0	0	0	0	0	0	0	0	0	0	0
	TCP: Sec Educ - Spanish (G)	0	0	0	0	0	0	0	0	6	1	1	2
<b>COLLEGE TOTAL</b>		<b>3</b>	<b>1</b>	<b>127</b>	<b>37</b>	<b>138</b>	<b>54</b>	<b>554</b>	<b>107</b>	<b>1,065</b>	<b>373</b>	<b>122</b>	<b>38</b>

**College of Business and Management  
Fall 2008 Enrollment - Gender/Ethnicity Profile**

(G)=Grad Program

Department	Major Program	Ethnicity/Gender											
		Native American		Asian American		African American		Hispanic		Caucasian		Other	
		F	M	F	M	F	M	F	M	F	M	F	M
Accounting, Business Law, & Finance	Accounting	0	1	60	40	35	16	88	61	80	85	25	14
	Finance	0	1	26	30	4	5	27	45	49	70	10	10
	General Business Admin	0	0	14	18	23	11	57	45	54	62	9	10
	Accounting (G)	0	0	4	2	0	0	1	0	10	9	3	2
Management & Marketing	Management	1	0	14	20	12	9	52	38	52	85	7	13
	Marketing	0	0	8	16	4	6	17	22	35	33	3	5
	MBA - Revised (G)	0	0	2	8	1	1	2	0	15	14	5	8
<b>COLLEGE TOTAL</b>		<b>1</b>	<b>2</b>	<b>128</b>	<b>134</b>	<b>79</b>	<b>48</b>	<b>244</b>	<b>211</b>	<b>295</b>	<b>358</b>	<b>62</b>	<b>62</b>

**Nontraditional Degree Programs  
Fall 2008 Enrollment - Gender/Ethnicity Profile**

Department	Major Program	Ethnicity/Gender											
		Native American		Asian Amer		African American		Hispanic		Caucasian		Other	
		F	M	F	M	F	M	F	M	F	M	F	M
Nontraditional Degree Program	Board of Governors	1	1	7	8	69	31	71	25	101	67	12	6
	University Without Walls	0	0	0	0	5	2	1	2	4	1	0	0
<b>COLLEGE TOTAL</b>		1	1	7	8	74	33	72	27	105	68	12	6

## College of Arts & Sciences

### Fall 2008 - Course Data

Department	Discipline	Number of Sections	Credit Hours
African & African Amer Studies		1	57
Anthropology		32	1,952
Art		91	3,691
Biology		60	4,333
Chemistry		37	2,222
Comm, Media & Theatre	Communications	38	2,460
	Media	27	1,935
	Theatre	21	1,223
	Total	86	5618
Computer Science		45	1,983
Economics		27	2,252
English		87	5,634
Earth Sciences		21	1,629
Foreign Languages & Literatures		1	60
	Arabic	2	138
	Chinese	1	78
	French	9	447
	German	1	81
	Italian	2	183
	Japanese	1	39
	Korean	2	78
	Polish	2	111
	Russian	1	27
	Spanish	43	2,049
	Total	65	3,291
Geography & Envir Studies		31	2,043
History		51	3,972
Justice Studies		35	2,688
Latino & Latin American Studies		4	249
Linguistics		40	2656
Mathematics		87	5,501
Music	Applied	126	3,257

Department	Discipline	Number of Sections	Credit Hours
	Dance	16	381
	Total	142	3,637
NEIU Multi/Interdisciplinary		1	10
	Sociology	1	108
	Total	2	118
Philosophy		23	1,842
Physics		29	1,810
Political Science		56	3,603
Psychology		61	3,283
Sociology		52	3,588
Social Work		28	1,719
Women's Studies		14	310
<b>COLLEGE TOTAL</b>		<b>1,207</b>	<b>69,681</b>

**College of Education**  
**Fall 2008 - Course Data**

Department	Discipline	Number of Sections	Credit Hours
Counselor Education		33	1,251
Education	Educational Foundations	6	252
Educational Leadership & Development		2	75
	Educational Foundations	44	2,765
	Human Resource Development	19	765
	Inner City Studies Education	22	906
	Leadership	30	1,122
	Total	117	5,633
Health, Physical Education, Recreation, & Athletics	Exercise Science	6	162
	Health Education	20	1,108
	Physical Education Major Activity	20	675
	Physical Education Major Theory	20	1,237
	Recreation Management	2	51
	Total	68	3,233
NEIU Multi/Interdisciplinary Stud	Physical Education Major Theory	1	129
Reading - Develop. Reading		37	1,902
Special Education	Special Education	54	1,580
	Gifted Education	5	120
	Total	59	1,700
Teacher Education		1	3
	Bilingual/Bicultural Education	13	306
	Early Childhood Education	19	721
	Elementary Education	60	2,718
	Instructional Media	1	30
	Middle School Educ & Teaching	1	45
	Secondary Education	30	811
	Total	124	4,631
<b>COLLEGE TOTAL</b>		<b>445</b>	<b>18,731</b>

# College of Business and Management

## Fall 2008 - Course Data

Department	Discipline	Number of Sections	Credit Hours
Accounting, Business Law, & Finance		6	384
	Accounting	29	2,139
	Business Law	10	1,206
	Finance	17	1,494
	Total	62	5,223
Marketing		14	1,164
Management		40	3,375
<b>COLLEGE TOTAL</b>		<b>116</b>	<b>9,762</b>