

FALL 2005 DATA INDEX

UNIVERSITY LEVEL

Total Enrollment

- [Total Enrollment by Student Level](#)
- [Full-Time/Part-Time Enrollment by Student Level](#)
- [Total Enrollment by Gender & Ethnicity](#)
 - [Undergraduate Enrollment by Gender & Ethnicity](#)
 - [Graduate Enrollment by Gender & Ethnicity](#)

New Student Enrollment

- [Total New Student Enrollment](#)
- [New Student Full-Time/Part-Time Enrollment](#)

Course Data

- [Sections & Credit Hours by Course Level](#)

COLLEGE LEVEL

Summary Profile by Department

- [College of Arts and Sciences](#)
- [College of Education](#)
- [College of Business and Management](#)
- [Nontraditional Degree Programs](#)

Gender/Ethnicity Profile of Majors by Department

- [College of Arts and Sciences](#)
- [College of Education](#)
- [College of Business and Management](#)
- [Nontraditional Degree Programs](#)

Course Data: Sections & Credit Hours by Department

- [College of Arts and Sciences](#)
- [College of Education](#)
- [College of Business and Management](#)

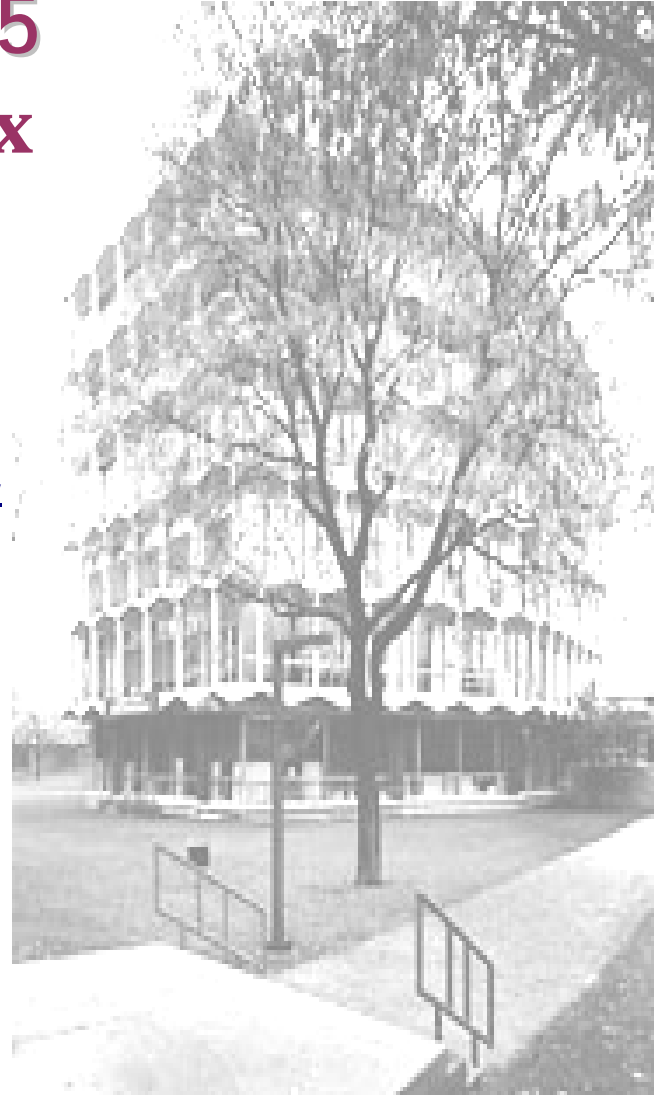

Fall 2005
Total Enrollment by Student Level

	Student Level	Total Enrollment	Total Credit Hours	F.T.E. Enrolled
Undergraduates	Freshmen	2,070	24,224	1,614.9
	Sophomores	1,603	17,376	1,158.4
	Juniors	2,311	23,323	1,554.9
	Seniors	3,182	29,739	1,982.6
	Unclassified Undergrads	252	1,887	125.8
	Total Undergraduates	9,418	96,549	6,436.6
Graduates	Classified Grads	1,788	9,806	817.2
	Grad Certification	124	818	68.2
	Unclassified Grads	897	4,104	342.0
	Total Graduates	2,809	14,728	1,227.3
Total University		12,227	111,277	7,663.9

Fall 2005
Full & Part-Time Enrollment by Level

Student Level		Full-Time		Part-Time	
		Number Enrolled	Credit Hours	Number Enrolled	Credit Hours
Undergraduates	Freshmen	1,633	20,987	437	3,237
	Sophomores	997	13,027	606	4,349
	Juniors	1,187	15,497	1,124	7,826
	Seniors	1,322	17,517	1,860	12,222
	Unclassified Undergrads	68	897	184	990
Total Undergraduates		5,207	67,925	4,211	28,624
Graduates	Classified Grads	335	3,280	1,453	6,526
	Grad Certification	38	397	86	421
	Unclassified Grads	94	991	803	3,113
Total Graduates		467	4,668	2,342	10,060
Total University		5,674	72,593	6,553	38,684

Fall 2005

Total Enrollment by Gender & Ethnicity

Ethnicity	Gender		Total	
	Males	Females	Number	Percent
Native American	10	13	23	0.2%
Asian	500	664	1,164	9.5%
African American	447	909	1,356	11.1%
Hispanic	1,009	2,029	3,038	24.8%
Non-Resident Alien/Other	306	366	672	5.5%
Caucasian	2,227	3,747	5,974	48.9%
Total University	4,499	7,728	12,227	

Fall 2005

Undergraduate Enrollment by Gender & Ethnicity

Ethnicity	Gender		Total	
	Males	Females	Number	Percent
Native American	10	10	20	0.2%
Asian	442	557	999	10.6%
African American	372	739	1,111	11.8%
Hispanic	917	1,800	2,717	28.8%
Non-Resident Alien/Other	196	246	442	4.8%
Caucasian	1,618	2,511	4,129	43.8%
Total Undergraduate	3,555	5,863	9,418	

Fall 2005
Graduate Enrollment by Gender & Ethnicity

Ethnicity	Gender		Total	
	Males	Females	Number	Percent
Native American	0	3	3	0.1%
Asian	58	107	165	5.9%
African American	75	170	245	8.7%
Hispanic	92	229	321	11.4%
Non-Resident Alien/Other	110	120	230	8.2%
Caucasian	609	1,236	1,845	65.7%
Total Graduate	944	1,865	2,809	

Fall 2005

Total New Student Enrollment

	Total Enrolled	Total Credit Hours	F.T.E Enrolled
New Freshmen	1,058	12,987	865.8
New Transfers	1,200	12,298	819.9
New Graduates	744	4,242	353.5
Continuing Students	9,225	81,750	5,624.7
TOTAL	12,227	111,277	7,663.9

Fall 2005

New Student Full & Part-Time Enrollment

	<u>Full-Time</u>		<u>Part-Time</u>	
	Number Enrolled	Credit Hours	Number Enrolled	Credit Hours
New Freshmen	960	12,225	98	763
New Transfers	670	8,654	530	3,643
New Graduates	180	1,853	564	2,389
Continuing Students	3,864	49,861	5,361	31,889
TOTAL	5,674	72,593	6,553	38,684

Fall 2005

Sections & Credit Hours by Course Level

Course Level	Number of Sections	Credit Hours
Lower Level	907	64,727
Upper Level	708	33,498
Graduate Level	368	13,052
Total	1,983	111,277

College of Arts & Sciences
Fall 2005 Majors Enrolled by Program - Summary Profile

(G)=Grad Program

Department	Degree Program	Ethnicity						Gender		Total
		Native Amer	Asian	African Amer	Hisp	Other	Caucasian	Female	Male	
Anthropology	Anthropology	0	0	0	7	0	21	17	11	28
	Anthropology - Revised	0	0	3	12	1	21	29	8	37
Art	Art	0	15	4	37	8	86	98	52	150
	Art - Sec Educ Cert	0	1	0	9	2	10	18	4	22
Biology	Biology	0	110	39	85	33	191	312	146	458
	Biology - Sec Educ Cert	0	5	3	3	0	9	13	7	20
	Biology (G)	0	3	0	0	1	21	13	12	25
Chemistry	Chemistry	1	18	5	8	3	34	35	34	69
	Chemistry (G)	0	4	4	0	2	13	13	10	23
Communication, Media & Theatre	Comm, Media & Theatre	0	11	31	43	9	82	105	71	176
	Speech	0	0	2	0	0	2	3	1	4
	Comm, Media & Theatre (G)	0	2	7	2	5	19	24	11	35
Computer Science	Computer Science	1	74	42	96	33	107	93	260	353
	Computer Science (G)	0	27	5	4	42	16	12	82	94
Earth Science	Earth Science	1	2	1	5	1	21	9	22	31
	Earth Science (G)	0	0	1	0	0	4	2	3	5
Economics	Economics	0	7	10	8	5	38	24	44	68
English	English	1	4	13	23	6	107	95	59	154
	English - Sec Educ	0	6	7	33	4	85	102	33	135
	English (G)	0	0	3	1	1	31	21	15	36
	English: Comp/Writing (G)	0	0	1	0	1	15	11	6	17
Foreign Language & Literatures	French	0	1	3	1	1	6	9	3	12
	French - Education K-12 Cert	0	0	0	0	0	1	1	0	1
	Spanish	0	1	7	70	1	19	75	23	98
	Spanish - Sec Educ Cert	0	0	0	37	0	6	28	15	43
	Spanish - Education K-12 Cert	0	0	0	5	0	1	5	1	6
	Latin Amer Liter & Culture (G)	0	0	0	8	0	6	11	3	14
Geography & Envir Studies	Geography	0	1	2	4	1	21	13	16	29
	Environmental Studies	0	3	1	0	1	24	18	11	29
	Geography and Envir Studies (G)	0	0	2	1	2	16	9	12	21

(G)=Grad Program

Department	Degree Program	Ethnicity						Gender		Total
		Native Amer	Asian	African Amer	Hisp	Other	Caucasian	Female	Male	
History	History	0	6	13	33	4	106	55	107	162
	History - Sec Educ Cert	0	6	7	26	2	75	47	69	116
	History (G)	0	1	0	2	1	23	13	14	27
Justice Studies	Criminal Justice	0	1	13	44	3	44	55	50	105
	Justice Studies	2	21	57	116	6	85	150	137	287
Linguistics	Linguistics (G)	0	5	3	3	12	55	64	14	78
Mathematics	Mathematics	0	12	6	15	6	29	25	43	68
	Math - Sec Educ Cert	0	12	5	31	4	38	57	33	90
	Mathematics (G)	0	5	0	2	2	31	17	23	40
	Math: Elem Educ Teacher (G)	0	4	1	4	0	15	17	7	24
Music	Music	0	3	4	22	5	31	22	43	65
	Music - Education K-12 Cert	0	7	6	5	2	29	21	28	49
	Music (G)	0	4	1	3	5	22	22	13	35
Philosophy	Philosophy	0	1	3	4	3	24	10	25	35
Physics	Physics	1	7	0	2	2	16	5	23	28
Political Science	Political Science	0	11	13	32	8	67	60	71	131
	Political Science (G)	0	0	10	4	2	20	15	21	36
Psychology	Psychology	1	21	44	100	13	153	252	80	332
	Gerontology (G)	0	1	4	1	1	14	15	6	21
Social Work	Social Work	1	6	63	78	4	78	195	35	230
Sociology	Sociology	0	8	28	21	3	40	69	31	100
Women's Studies	Women's Studies	0	1	4	2	0	6	12	1	13
COLLEGE TOTAL		9	438	481	1,052	251	2,034	2,416	1,849	4,265

College of Education
Fall 2005 Majors Enrolled by Program - Summary Profile

(G)=Grad Program

Department	Degree Program	Ethnicity						Gender		Total
		Native Amer	Asian	African Amer	Hisp	Other	Caucasian	Female	Male	
Counselor Education	Counseling-Comm (G)	0	1	6	3	3	32	34	11	45
	Counseling-Family (G)	0	1	2	0	1	15	18	1	19
	Counseling-School (G)	0	6	9	10	8	91	93	31	124
	Counseling-Rehab CnsIng (G)	0	0	3	1	0	7	5	6	11
Educ Leadership & Development	Human Resource Devel	0	1	8	14	1	15	33	6	39
	Inner City Studies Education	0	0	37	2	0	3	30	12	42
	Human Resource Devel (G)	0	1	11	4	6	16	30	8	38
	Inner City Studies Educ (G)	0	1	26	2	3	2	25	9	34
	Ed Ldrshp-School Ldrshp (G)	0	3	28	14	11	156	127	85	212
	Ed Ldrshp-Higher Ed Ldrshp (G)	0	0	4	4	1	3	9	3	12
	Ed Ldrshp-Chf Schl Bus Off (G)	0	0	0	0	0	1	0	1	1
Health, Phys Educ, Rec & Athletics	Health and Wellness	0	5	2	10	0	24	29	12	41
	Health Education	0	0	0	0	0	1	1	0	1
	Phys Educ - Secondary Educ	0	3	15	40	2	104	48	116	164
	Exercise Science (G)	0	0	0	4	0	32	15	21	36
Reading	Reading (G)	1	4	8	27	2	152	179	15	194
Special Education	Special Ed-LD/BD	0	0	1	0	0	7	6	2	8
	Special Ed-LD/MR	0	0	0	5	0	2	6	1	7
	Special Education	1	4	6	10	6	65	73	19	92
	Special Ed-Teaching LD (G)	0	0	0	1	0	7	5	3	8
	Special Ed-Educating MH (G)	0	0	0	0	0	1	1	0	1
	Special Ed-Educating BD (G)	0	0	0	0	0	1	1	0	1
	Special Ed-Gifted (G)	0	1	0	2	1	35	35	4	39
	Special Ed-Early Childhood (G)	0	6	5	10	2	34	56	1	57
	Special Education (G)	0	10	11	7	7	151	136	50	186

(G)=Grad Program

Department	Degree Program	Ethnicity						Gender		Total
		Native Amer	Asian	African Amer	Hisp	Other	Caucasian	Female	Male	
Teacher Education	Elementary Education General	0	77	63	244	33	531	833	115	948
	Bilingual/Bicultural-Elem Educ	0	0	1	65	2	6	62	12	74
	Early Childhood Education	2	31	27	135	11	116	311	11	322
	Teaching: Biling/Bicultural (G)	0	3	0	22	0	9	22	12	34
	Instruction: Bilingl/Bicultural (G)	0	0	0	10	2	6	16	2	18
	Tchg: Lang Arts-Elem Ed (G)	0	3	1	6	3	26	30	9	39
	Tchg: Lang Arts-Sec Ed (G)	0	0	1	2	1	16	13	7	20
	Instrctn:Lang Arts-Elem Ed (G)	0	1	1	3	1	13	16	3	19
	Instrctn:Lang Arts-Sec Ed (G)	1	0	0	0	0	10	8	3	11
Certification Programs	TCP: Elementary Education (G)	0	0	4	2	2	42	36	14	50
	TCP: Early Childhood Educ (G)	0	1	0	0	0	2	3	0	3
	TCP: Sec Educ - Art (G)	0	1	0	2	1	7	6	5	11
	TCP: Sec Educ - Biology (G)	1	0	0	0	0	7	5	3	8
	TCP: Sec Educ - English (G)	0	0	1	0	2	14	7	10	17
	TCP: Sec Educ - French (G)	0	0	0	0	1	0	1	0	1
	TCP: Sec Educ - History (G)	0	1	0	1	0	9	4	7	11
	TCP: Sec Educ - Math (G)	0	2	0	0	0	8	2	8	10
	TCP: Educ - Music Ed (K-12) (G)	0	0	0	1	0	2	1	2	3
	TCP: Sec Educ - Phys Educ (G)	0	0	0	1	1	1	2	1	3
	TCP: Sec Educ - Spanish (G)	0	0	0	4	0	3	4	3	7
COLLEGE TOTAL		6	167	281	668	114	1,785	2,377	644	3,021

College of Business
Fall 2005 Majors Enrolled by Program - Summary Profile

(G)=Grad Program

Department	Degree Program	Ethnicity						Gender		Total
		Native Amer	Asian	African Amer	Hisp	Other	Caucasian	Female	Male	
Accounting, Business Law, & Finance	Accounting	1	75	46	116	22	154	265	149	414
	Finance	0	52	19	31	19	74	103	92	195
	General Business Admin	0	34	23	113	18	122	164	146	310
	Accounting (G)	0	11	1	0	11	25	26	22	48
Management & Marketing	Management	2	34	31	69	20	128	149	135	284
	Marketing	0	25	12	27	15	91	89	81	170
	MBA - Revised (G)	0	4	3	4	18	21	21	29	50
COLLEGE TOTAL		3	235	135	360	123	615	817	654	1,471

Nontraditional Degree Programs
Fall 2005 Majors Enrolled by Program - Summary Profile

Department	Degree Program	Ethnicity						Gender		Total
		Native Amer	Asian	African Amer	Hisp	Other	Caucasian	Female	Male	
Nontraditional Degree Programs	Board of Governors	3	22	154	107	11	210	318	189	507
	University Without Walls	0	0	8	1	1	11	16	5	21
COLLEGE TOTAL		3	22	162	108	12	221	334	194	528

College of Arts & Sciences
Fall 2005 Enrollment - Gender/Ethnicity Profile

(G)=Grad Program

Department	Major Program	Ethnicity/Gender											
		Native American		Asian		African American		Hispanic		Other		Caucasian	
		M	F	M	F	M	F	M	F	M	F	M	F
Anthropology	Anthropology	0	0	0	0	0	0	3	4	0	0	8	13
	Anthropology - Revised	0	0	0	0	1	2	2	10	1	0	4	17
Art	Art	0	0	7	8	1	3	17	20	3	5	24	62
	Art - Sec Educ Cert	0	0	0	1	0	0	1	8	0	2	3	7
Biology	Biology	0	0	43	67	13	26	30	55	9	24	51	140
	Biology - Sec Educ Cert	0	0	2	3	0	3	2	1	0	0	3	6
	Biology (G)	0	0	1	2	0	0	0	0	0	1	11	10
Chemistry	Chemistry	1	0	7	11	1	4	5	3	1	2	19	15
	Chemistry (G)	0	0	2	2	2	2	0	0	0	2	6	7
Communication Media & Theatre	Comm, Media & Theatre	0	0	7	4	9	22	20	23	3	6	32	50
	Speech	0	0	0	0	1	1	0	0	0	0	0	2
	Comm, Media & Theatre (G)	0	0	0	2	1	6	1	1	1	4	8	11
Computer Science	Computer Science	1	0	51	23	27	15	70	26	20	13	91	16
	Computer Science (G)	0	0	21	6	3	2	4	0	40	2	14	2
Earth Science	Earth Science	1	0	1	1	1	0	5	0	1	0	13	8
	Earth Science (G)	0	0	0	0	1	0	0	0	0	0	2	2
Economics	Economics	0	0	6	1	6	4	4	4	5	0	23	15
English	English	0	1	2	2	1	12	9	14	3	3	44	63
	English - Sec Educ	0	0	1	5	0	7	9	24	0	4	23	62
	English (G)	0	0	0	0	1	2	1	0	1	0	12	19
	English Comp/Writing (G)	0	0	0	0	1	0	0	0	0	1	5	10
Foreign Language & Literatures	French	0	0	1	0	1	2	0	1	0	1	1	5
	French - Education K-12 Cert	0	0	0	0	0	0	0	0	0	0	0	1
	Spanish	0	0	0	1	0	7	17	53	1	0	5	14
	Spanish - Sec Educ Cert	0	0	0	0	0	0	14	23	0	0	1	5
	Spanish - Education K-12 Cert	0	0	0	0	0	0	1	4	0	0	0	1
	Latin Amer Liter & Culture (G)	0	0	0	0	0	0	1	7	0	0	2	4
Geography & Envir Studies	Geography	0	0	0	1	2	0	2	2	1	0	11	10
	Environmental Studies	0	0	1	2	1	0	0	0	0	1	9	15
	Geography & Envir Studies (G)	0	0	0	0	1	1	0	1	2	0	9	7

(G)=Grad Program

Department	Major Program	Ethnicity/Gender											
		Native American		Asian		African American		Hispanic		Other		Caucasian	
		M	F	M	F	M	F	M	F	M	F	M	F
History	History	0	0	4	2	5	8	27	6	2	2	69	37
	History - Sec Educ Cert	0	0	3	3	4	3	17	9	2	0	43	32
	History (G)	0	0	0	1	0	0	1	1	0	1	13	10
Justice Studies	Criminal Justice	0	0	0	1	4	9	18	26	1	2	27	17
	Justice Studies	1	1	10	11	33	24	47	69	4	2	42	43
Linguistics	Linguistics (G)	0	0	1	4	0	3	1	2	1	11	11	44
Mathematics	Mathematics	0	0	9	3	4	2	8	7	2	4	20	9
	Math - Sec Educ Cert	0	0	4	8	2	3	12	19	1	3	14	24
	Mathematics (G)	0	0	3	2	0	0	2	0	1	1	17	14
	Math: Elem Educ Teacher(G)	0	0	1	3	0	1	1	3	0	0	5	10
Music	Music	0	0	2	1	4	0	15	7	3	2	19	12
	Music - Education K-12 Cert	0	0	2	5	3	3	4	1	1	1	18	11
	Music (G)	0	0	0	4	0	1	2	1	4	1	7	15
Philosophy	Philosophy	0	0	1	0	1	2	3	1	3	0	17	7
Physics	Physics	1	0	7	0	0	0	2	0	1	1	12	4
Political Science	Political Science	0	0	6	5	8	5	15	17	6	2	36	31
	Political Science (G)	0	0	0	0	6	4	2	2	1	1	12	8
Psychology	Psychology	0	1	5	16	13	31	22	78	5	8	35	118
	Gerontology (G)	0	0	0	1	2	2	0	1	0	1	4	10
Social Work	Social Work	0	1	1	5	12	51	10	68	1	3	11	67
Sociology	Sociology	0	0	3	5	10	18	6	15	2	1	10	30
Women's Studies	Women's Studies	0	0	0	1	1	3	0	2	0	0	0	6
COLLEGE TOTAL		5	4	215	223	187	294	433	619	133	118	876	1,158

College of Education
Fall 2005 Enrollment - Gender/Ethnicity Profile

(G)=Grad Program

Department	Major Program	Ethnicity/Gender											
		Native American		Asian		African American		Hispanic		Other		Caucasian	
		M	F	M	F	M	F	M	F	M	F	M	F
Counselor Education	Counseling-Community (G)	0	0	0	1	1	5	2	1	1	2	7	25
	Counseling-Family (G)	0	0	0	1	0	2	0	0	0	1	1	14
	Counseling-School (G)	0	0	1	5	1	8	0	10	2	6	27	64
	Counseling-Rehab Cnslng (G)	0	0	0	0	1	2	1	0	0	0	4	3
Educ Leadership & Development	Human Resource Devel	0	0	0	1	1	7	3	11	0	1	2	13
	Inner City Studies Education	0	0	0	0	10	27	1	1	0	0	1	2
	Human Resource Devel (G)	0	0	0	1	2	9	1	3	2	4	3	13
	Inner City Studies Educ (G)	0	0	0	1	5	21	2	0	1	2	1	1
	Ed Ldrshp-School Ldrshp (G)	0	0	0	3	7	21	7	7	8	3	63	93
	Ed Ldrshp-Higher Ed Ldrshp(G)	0	0	0	0	0	4	1	3	0	1	2	1
	Ed Ldrshp-Chf Schl Bus Off(G)	0	0	0	0	0	0	0	0	0	0	1	0
Health, Phys Educ, Rec & Athletics	Health & Wellness	0	0	1	4	2	0	1	9	0	0	8	16
	Health Education	0	0	0	0	0	0	0	0	0	0	0	1
	Phys Educ - Secondary Educ	0	0	2	1	9	6	27	13	1	1	77	27
	Exercise Science (G)	0	0	0	0	0	0	3	1	0	0	18	14
Reading	Reading (G)	0	1	0	4	3	5	3	24	1	1	8	144
Special Education	Special Ed-LD/BD	0	0	0	0	0	1	0	0	0	0	2	5
	Special Ed-LD/MR	0	0	0	0	0	0	1	4	0	0	0	2
	Special Education	0	1	0	4	1	5	4	6	3	3	11	54
	Special Ed-Teaching LD (G)	0	0	0	0	0	0	1	0	0	0	2	5
	Special Ed-Educating MH (G)	0	0	0	0	0	0	0	0	0	0	0	1
	Special Ed-Educating BD (G)	0	0	0	0	0	0	0	0	0	0	0	1
	Special Ed-Gifted (G)	0	0	0	1	0	0	0	2	0	1	4	31
	Special Ed-Early Childhood (G)	0	0	0	6	0	5	0	10	1	1	0	34
	Special Education (G)	0	0	1	9	3	8	2	5	1	6	43	108

(G)=Grad Program

Department	Major Program	Ethnicity/Gender											
		Native American		Asian		African American		Hispanic		Other		Caucasian	
		M	F	M	F	M	F	M	F	M	F	M	F
Teacher Education	Elementary Education General	0	0	8	69	6	57	24	220	4	29	73	458
	Bilingual/Bicultural-Elem Ed	0	0	0	0	0	1	10	55	0	2	2	4
	Early Childhood Education	0	2	1	30	3	24	0	135	1	10	6	110
	Teaching: Bilingl/Bicultural (G)	0	0	0	3	0	0	8	14	0	0	4	5
	Instruction:Bilingl/Bicultural (G)	0	0	0	0	0	0	1	9	0	2	1	5
	Tchg: Lang Arts-Elem Ed (G)	0	0	0	3	0	1	1	5	1	2	7	19
	Tchg: Lang Arts-Sec Ed (G)	0	0	0	0	1	0	0	2	0	1	6	10
	Instrctn:Lang Arts-Elem Ed (G)	0	0	0	1	0	1	1	2	0	1	2	11
	Instrctn:Lang Arts-Sec Ed (G)	0	1	0	0	0	0	0	0	0	0	3	7
Certification Programs	TCP:Elementary Educ (G)	0	0	0	0	1	3	0	2	1	1	12	30
	TCP:Early Childhood Educ (G)	0	0	0	1	0	0	0	0	0	0	0	2
	TCP:Secondary Educ-Art (G)	0	0	1	0	0	0	0	2	1	0	3	4
	TCP:Secondary Ed-Biology (G)	0	1	0	0	0	0	0	0	0	0	3	4
	TCP:Secondary Ed-English (G)	0	0	0	0	1	0	0	0	0	2	9	5
	TCP:Secondary Ed-French (G)	0	0	0	0	0	0	0	0	0	1	0	0
	TCP:Secondary Ed-History (G)	0	0	1	0	0	0	0	1	0	0	6	3
	TCP:Secondary Ed-Math (G)	0	0	2	0	0	0	0	0	0	0	6	2
	TCP:Sec Ed-Music Ed(K-12) (G)	0	0	0	0	0	0	1	0	0	0	1	1
	TCP:Secondary Ed-Phys Ed (G)	0	0	0	0	0	0	0	1	1	0	0	1
	TCP:Secondary Ed-Spanish (G)	0	0	0	0	0	0	3	1	0	0	0	3
COLLEGE TOTAL		0	6	18	149	58	223	109	559	30	84	429	1,356

College of Business and Management
Fall 2005 Enrollment - Gender/Ethnicity Profile

(G)=Grad Program

Department	Major Program	Ethnicity/Gender											
		Native American		Asian		African American		Hispanic		Other		Caucasian	
		M	F	M	F	M	F	M	F	M	F	M	F
Accounting, Business Law, & Finance	Accounting	0	1	28	47	12	34	35	81	11	11	63	91
	Finance	0	0	26	26	9	10	11	20	9	10	37	37
	General Business Admin	0	0	21	13	6	17	40	73	11	7	68	54
	Accounting (G)	0	0	2	9	1	0	0	0	6	5	13	12
Management & Marketing	Management	1	1	19	15	11	20	29	40	12	8	63	65
	Marketing	0	0	13	12	7	5	10	17	9	6	42	49
	MBA - Revised (G)	0	0	4	0	2	1	4	0	7	11	12	9
COLLEGE TOTAL		1	2	113	122	48	87	129	231	65	58	298	317

**Nontraditional Degree Programs
Fall 2005 Enrollment - Gender/Ethnicity Profile**

Department	Major Program	Ethnicity/Gender											
		Native American		Asian		African American		Hispanic		Other		Caucasian	
		M	F	M	F	M	F	M	F	M	F	M	F
Nontraditional Degree Program	Board of Governors	2	1	11	11	43	111	40	67	4	7	89	121
	University Without Walls	0	0	0	0	2	6	0	1	1	0	2	9
COLLEGE TOTAL		2	1	11	11	45	117	40	68	5	7	91	130

College of Arts & Sciences

Fall 2005 - Course Data

Department	Discipline	Number of Sections	Credit Hours
African & African Amer Studies		2	60
Anthropology		36	2,332
Art		86	3,171
Biology		52	4,280
	Botany	2	156
	Zoology	4	386
	Total	58	4,822
Chemistry		35	2,335
Communication, Media & Theatre	Communication	42	2,199
	Media	21	1,752
	Theatre	21	1,045
	Total	84	4,996
Computer Science		57	2,640
Earth Science		24	1,898
Economics		31	2,400
English		109	7,242
Foreign Languages & Literatures		1	54
	Arabic	2	132
	Chinese	3	60
	French	17	543
	German	3	69
	Greek	1	3
	Italian	2	195
	Japanese	1	72
	Korean	3	90
	Polish	2	93
	Portuguese	1	63
	Russian	1	51
	Spanish	53	3,315
	Swahili	1	24
Total	91	4,764	

Department	Discipline	Number of Sections	Credit Hours
Geography & Envir Studies		32	2,253
History		54	4,350
Justice Studies		35	2,577
Latino & Latin American Studies		2	120
Linguistics		48	2,895
Mathematics		96	7,845
Music		73	3,105
	Applied	57	267
	Dance	16	323
	Total	146	3,695
NEIU Multi/Interdisciplinary Studies		1	11
	Chemistry	1	8
	Physics	1	12
	Total	3	31
Philosophy		27	1,869
Physics		29	2,334
Political Science		55	3,843
Psychology		57	3,351
	Aging	5	108
	Total	62	3,459
Social Work		34	1,713
Sociology		44	3,573
Women's Studies		6	215
COLLEGE TOTAL		1,286	77,432

College of Education
Fall 2005 - Course Data

Department	Discipline	Number of Sections	Credit Hours
Counselor Education	Counselor Education	28	1,155
Educational Leadership & Development	Educational Foundations	61	3,323
	Human Resource Development	20	651
	Inner City Studies Education	21	693
	Leadership	38	1,623
	Total	140	6,290
Health, Physical Education, Recreation, & Athletics	Exercise Science	11	228
	Health Education	12	588
	Physical Education Major Activity	16	506
	Physical Education Major Theory	16	941
	Recreation Management	1	21
	Total	56	2,284
Reading	Reading	24	1,002
Special Education	Special Education	59	2,203
	Gifted	6	168
	PROF/Special Education	2	96
	Total	67	2,467
Teacher Education	Bilingual/Bicultural Education	13	558
	Early Childhood Education	20	929
	Education/Educational Foundations	5	270
	Elementary Education	54	2,805
	Instructional Media	2	108
	Secondary Education	27	665
	Total	121	5,335
COLLEGE TOTAL		436	18,533

