BOARD OF GOVERNORS

BACHELOR OF ARTS DEGREE PROGRAM
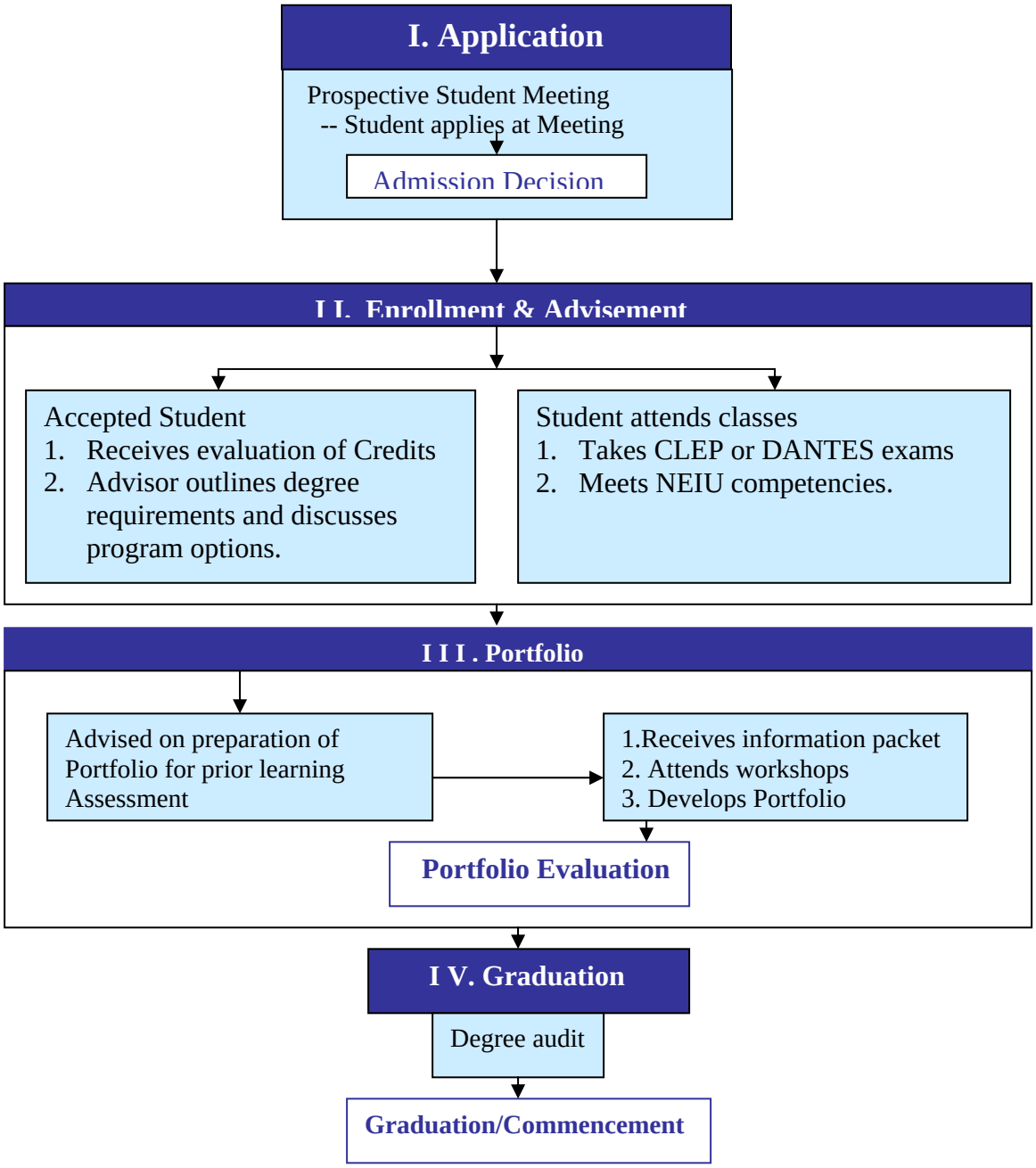
Pathway To Completing Your Degree